

HAROLD H. KOLB
 REGISTERED PROFESSIONAL LAND SURVEYOR
 LAKE GENEVA, WISCONSIN

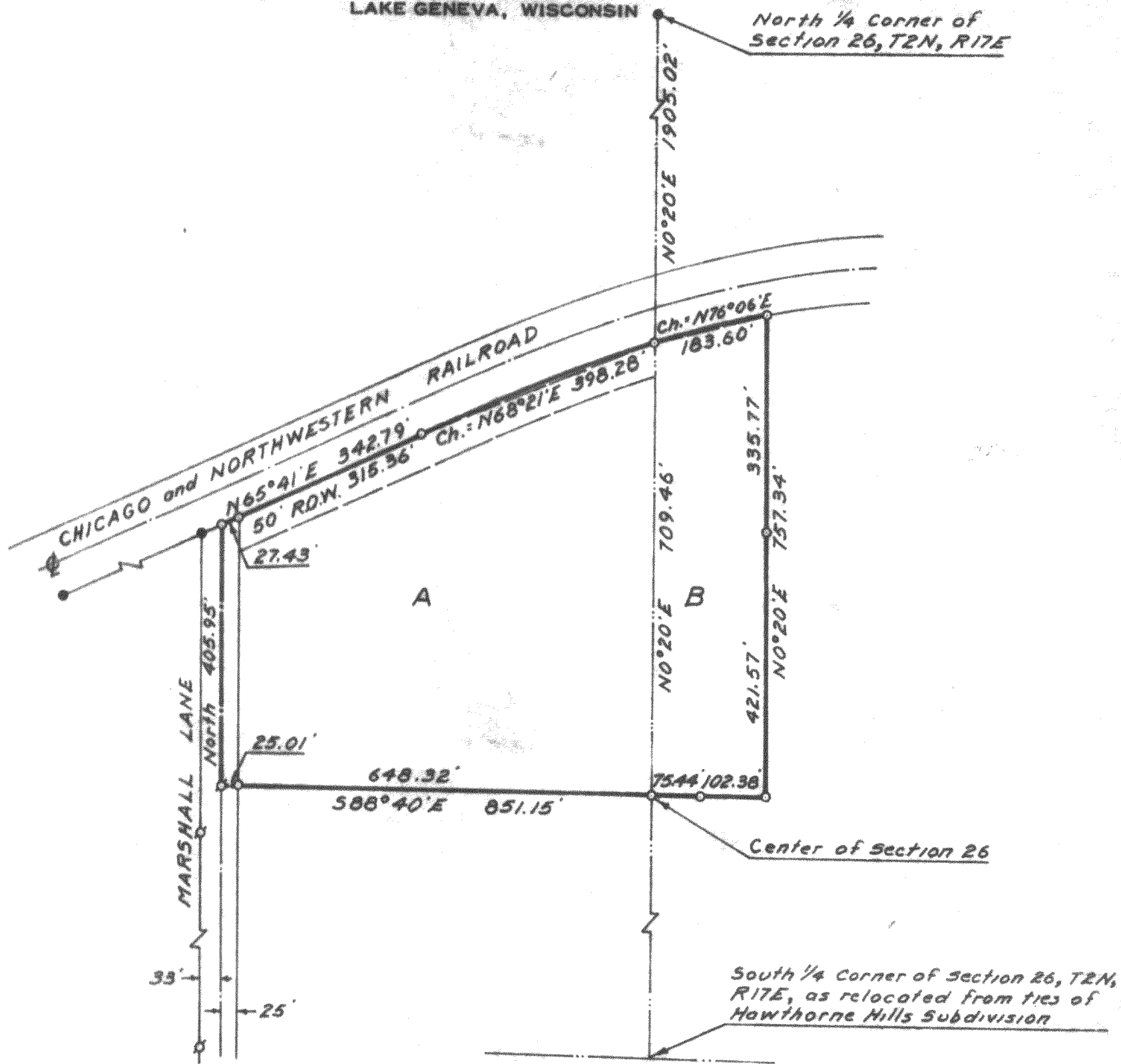

PLAT OF SURVEY OF

Two parcels of land located in the North 1/2 of Section 26, T 2 N, R 17 E, Walworth County, Wisconsin and described as follows; to-wit:

PARCEL A

Commencing at the North 1/4 corner of said Section 26; thence S 0°20' W 1905.02 feet to the place of beginning; thence continue S 0°20' W 709.46 feet to the center of said Section 26; thence N 88°40' W 673.33 feet; thence North 405.95 feet; thence N 65°41' E 342.79 feet; thence along the arc of a spiral curve to the right, the chord of which is N 68°21' E 398.28 feet to the place of beginning. Containing 3.74 acres.

PARCEL B

Commencing at the North 1/4 corner of said Section 26; thence S 0°20' W 1905.02 feet to the place of beginning; thence along the arc of a spiral curve to the right, the chord of which is N 76°06' E 183.60 feet; thence S 0°20' W 757.34 feet; thence N 88°40' W 177.82 feet to the center of said Section 26; thence N 0°20' E 709.46 feet to the place of beginning. Containing 3.00 acres.

N



SCALE 1"=200'

LEGEND

- ⌈ — IRON PIPE FOUND
- — IRON PIPE PLACED
- — CONCRETE MONUMENT FOUND
- ✕ — SPIKE

I, HAROLD H. KOLB, DO HEREBY CERTIFY THAT I HAVE SURVEYED THE PROPERTY HEREON DESCRIBED ACCORDING TO THE OFFICIAL RECORDS, AND THAT THE PLAT HEREON IS A CORRECT REPRESENTATION OF THE LOT LINES.

Harold H. Kolb
 HAROLD H. KOLB

WISCONSIN REGISTERED LAND SURVEYOR, S-187
 DATE September 29, 1965

G-26-13

217-118