

WILDWOOD SUBDIVISION

WALWORTH COUNTY
 SURVEYING & MAPPING
 727 HENRY STREET
 LAKE GENEVA, WISCONSIN
 414-248-0505

PLAT OF SURVEY OF

LOT 1 OF CERTIFIED SURVEY MAP NO.
 115, LOCATED IN SECTION 34, T 2 N,
 R 17 E, WALWORTH COUNTY, WISCONSIN.

ORDERED BY: KEEFE REAL ESTATE
 704 MAIN STREET
 LAKE GENEVA, WISCONSIN
 53147

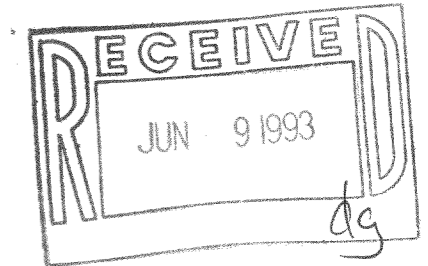

GRAPHIC SCALE



(IN FEET)
 1 inch = 50 ft.

- ⊘-IRON PIPE FOUND
- ∅-IRON ROD FOUND
- CONCRETE MONUMENT FOUND
- IRON PIPE PLACED
- ()-RECORDED AS

I HEREBY CERTIFY THAT I HAVE SURVEYED THE ABOVE DESCRIBED PROPERTY AND THAT THE ABOVE MAP IS A TRUE REPRESENTATION THEREOF AND SHOWS THE SIZE AND LOCATION OF THE PROPERTY, ITS EXTERIOR BOUNDARIES, THE LOCATION OF ALL VISIBLE STRUCTURES AND DIMENSIONS OF ALL PRINCIPAL BUILDINGS THEREON, BOUNDARY FENCES, APPARENT EASEMENTS, ROADWAYS AND VISIBLE ENCROACHMENTS, IF ANY, TO THE BEST OF MY KNOWLEDGE AND BELIEF.

THIS SURVEY IS MADE FOR THE USE OF THE PRESENT OWNERS OF THE PROPERTY AND ALSO THOSE WHO PURCHASE, MORTGAGE OR GUARANTEE THE TITLE THERETO WITHIN ONE (1) YEAR FROM DATE HEREOF.

Robert M. Baerenwald
 ROBERT M. BAERENWALD
 WISCONSIN REGISTERED LAND SURVEYOR, S-1508

APRIL 17, 1993
 DATE JOB NO. 2786

NOTE: THIS IS NOT A CERTIFIED COPY UNLESS SEALED.

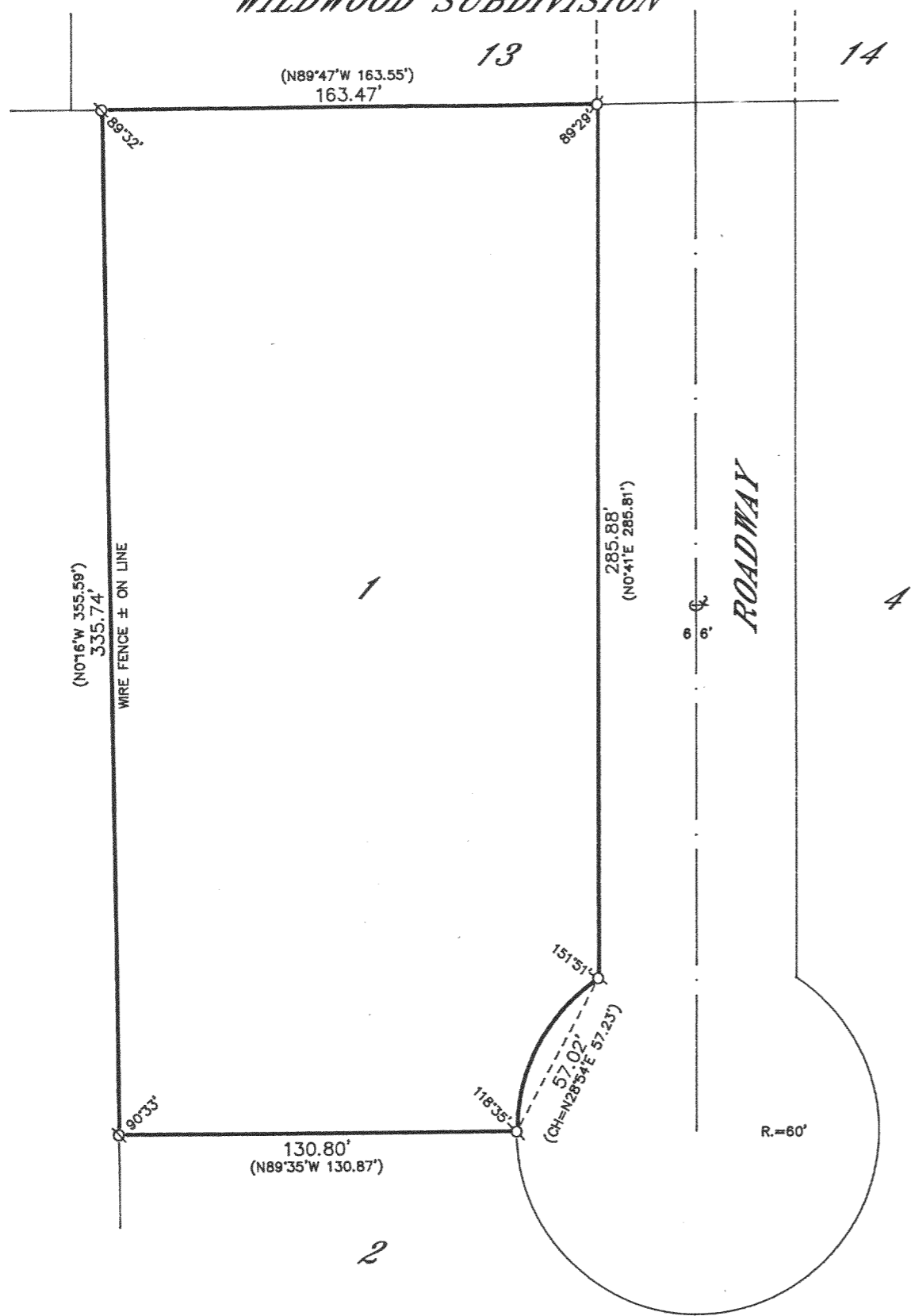

JA-115-1

217-1160