

KOLB LAND CONSULTING, INC.  
 LAND SURVEYING • SUBDIVIDING • LAND PLANNING

929 WILLIAMS STREET LAKE GENEVA, WISCONSIN 53147 414-248-3697

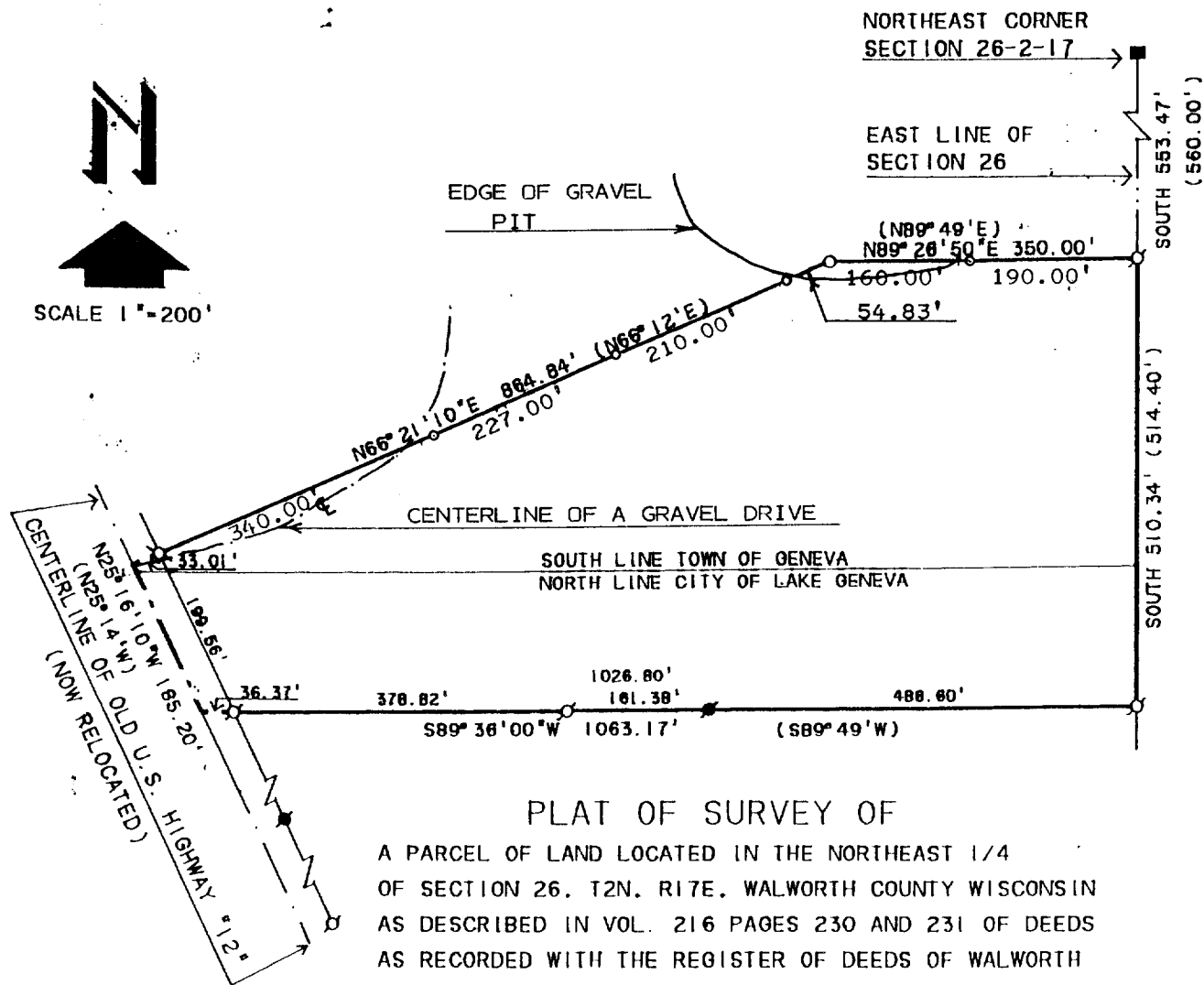

PLAT OF SURVEY OF

A PARCEL OF LAND LOCATED IN THE NORTHEAST 1/4 OF SECTION 26, T2N. R17E. WALWORTH COUNTY WISCONSIN AS DESCRIBED IN VOL. 216 PAGES 230 AND 231 OF DEEDS AS RECORDED WITH THE REGISTER OF DEEDS OF WALWORTH COUNTY AND MORE PARTICULARLY DESCRIBED AS FOLLOWS: COMMENCING AT THE NORTHEAST CORNER OF SAID SECTION 26: THENCE SOUTH ALONG THE EAST LINE OF SAID SECTION 26 553.47 FEET TO THE PLACE OF BEGINNING; THENCE CONTINUE SOUTH 510.34 FEET; THENCE S89°36'00"W 1063.17 FEET TO THE CENTERLINE OF OLD U.S. HIGHWAY "12".(NOW RELOCATED); THENCE N25°16'10"W 185.20 FEET; THENCE N66°21'10"E 864.84 FEET; THENCE N89°26'50"E 350.00 FEET TO THE EAST LINE OF SAID SECTION 26 AND THE PLACE OF BEGINNING AND CONTAINING 10.10 ACRES,

NOTE: THE EAST LINE OF SECTION 26 IS ASSUMED NORTH-SOUTH.

ORDERED BY: FRANK KOVACH  
 RT. 4 BOX 2320  
 LAKE GENEVA, WI.53147

LEGEND

- ⊘ - IRON PIPE FOUND
- - IRON PIPE SET
- - IRON ROD FOUND
- - CONC. MONUMENT FOUND
- ( ) - AS RECORDED

I, HAROLD H. KOLB, DO HEREBY CERTIFY THAT I HAVE SURVEYED THE PROPERTY HEREON DESCRIBED ACCORDING TO THE OFFICAL RECORDS, AND THAT THE PLAT HEREON IS A CORRECT REPRESENTATION OF THE LOT LINES TO THE BEST OF MY KNOWLEDGE AND BELIEF.

SURVEY IS NOT VALID UNLESS SURVEYOR'S SIGNATURE IS IN RED.

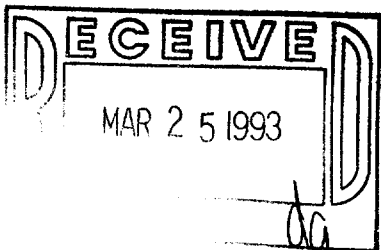

HAROLD H. KOLB  
 WISCONSIN REGISTERED LAND SURVEYOR, S-187  
 DATE JANUARY 19, 1990  
 REVISED FEBRUARY 12, 1992  
 REVISED \_\_\_\_\_

City of LG. Z4UP-38  
 Part of SG-26-2

217-1134