

KOLB LAND CONSULTING, INC.
 LAND SURVEYING • SUBDIVIDING • LAND PLANNING

929 WILLIAMS STREET LAKE GENEVA, WISCONSIN 53147 414-248-3697

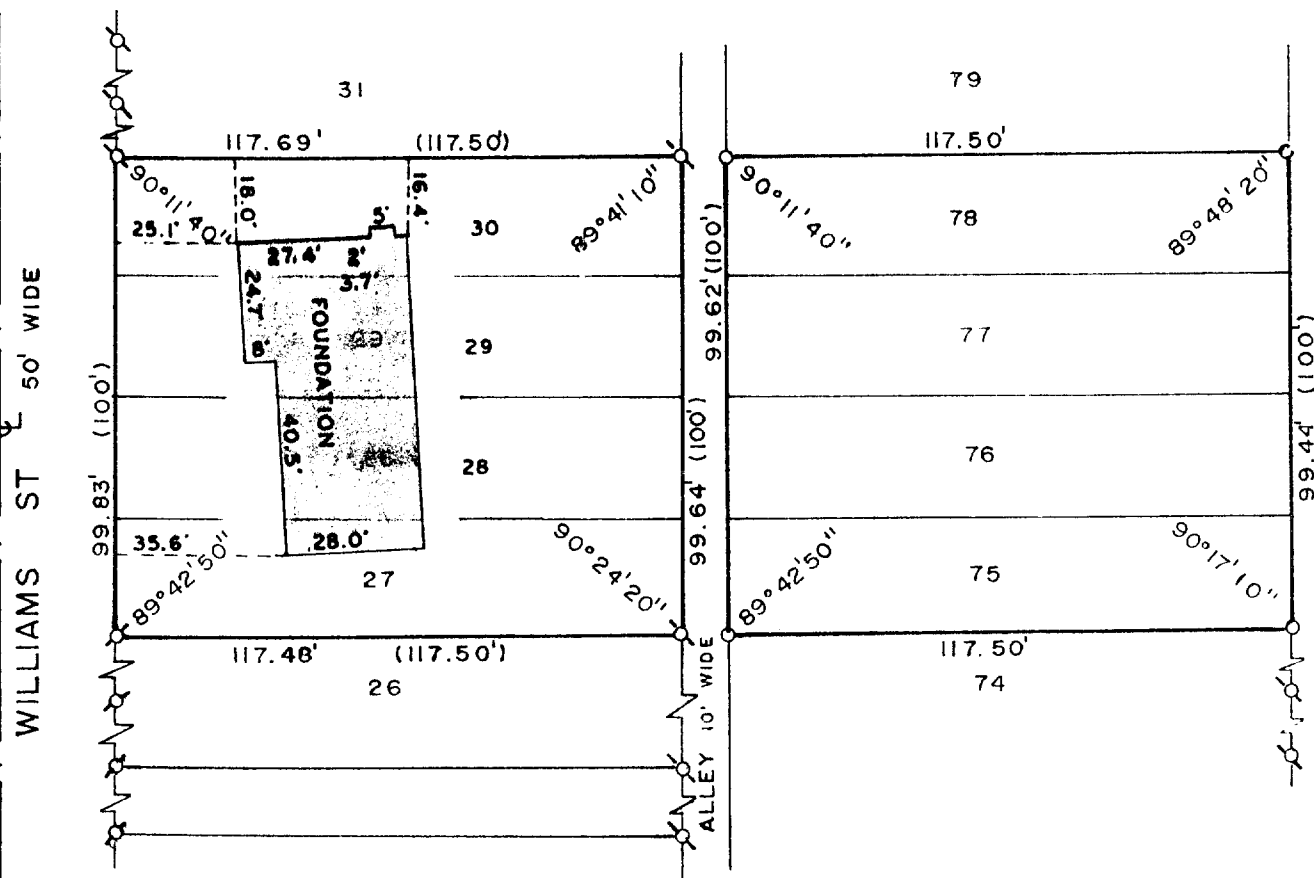

SCALE 1" = 40'

LEGEND

- ⊘ - IRON PIPE FOUND
- - IRON PIPE SET
- () - AS RECORDED

PLAT OF SURVEY OF

LOTS 27-30 AND 75-78 OF GUMMOW
 ADDITION LOCATED IN THE NORTHWEST
 1/4 OF SECTION 25, T2N, R17E, TOWN
 OF GENEVA, WALWORTH COUNTY, WISCONSIN.

NOTE: FOUNDATION LOCATION, 5/23/90

ORDERED BY: DONALD & PAT DYER
 1016 LOGAN ST.
 LAKE GENEVA, WI. 53147

ORDERED BY:
 DOUG BENBIT
 943 WOODRIDGE CT.
 LAKE GENEVA, WI. 53147

HAROLD H. KOLB

I, HAROLD H. KOLB, DO HEREBY CERTIFY THAT
 I HAVE SURVEYED THE PROPERTY HEREON DES-
 CRIBED ACCORDING TO THE OFFICAL RECORDS,
 AND THAT THE PLAT HEREON IS A CORRECT REP-
 RESENTATION OF THE LOT LINES TO THE BEST
 OF MY KNOWLEDGE AND BELIEF

SURVEY NOT VALID UNLESS SURVEYOR'S
 SIGNATURE IS IN RED.

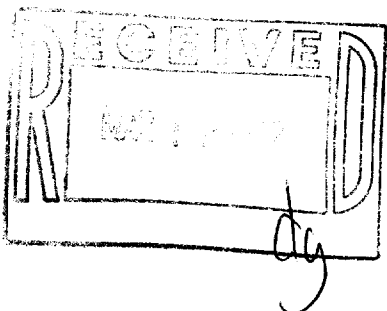

HAROLD H. KOLB

WISCONSIN REGISTERED LAND SURVEYOR, S-187

DATE JULY 10, 1989

REVISED MAY 24, 1990

REVISED _____

JGum-8
 JGum-19
 JGum-17