

KOLB LAND CONSULTING, INC.
 LAND SURVEYING • SUBDIVIDING • LAND PLANNING

929 WILLIAMS STREET LAKE GENEVA, WISCONSIN 53147 414-248-3697

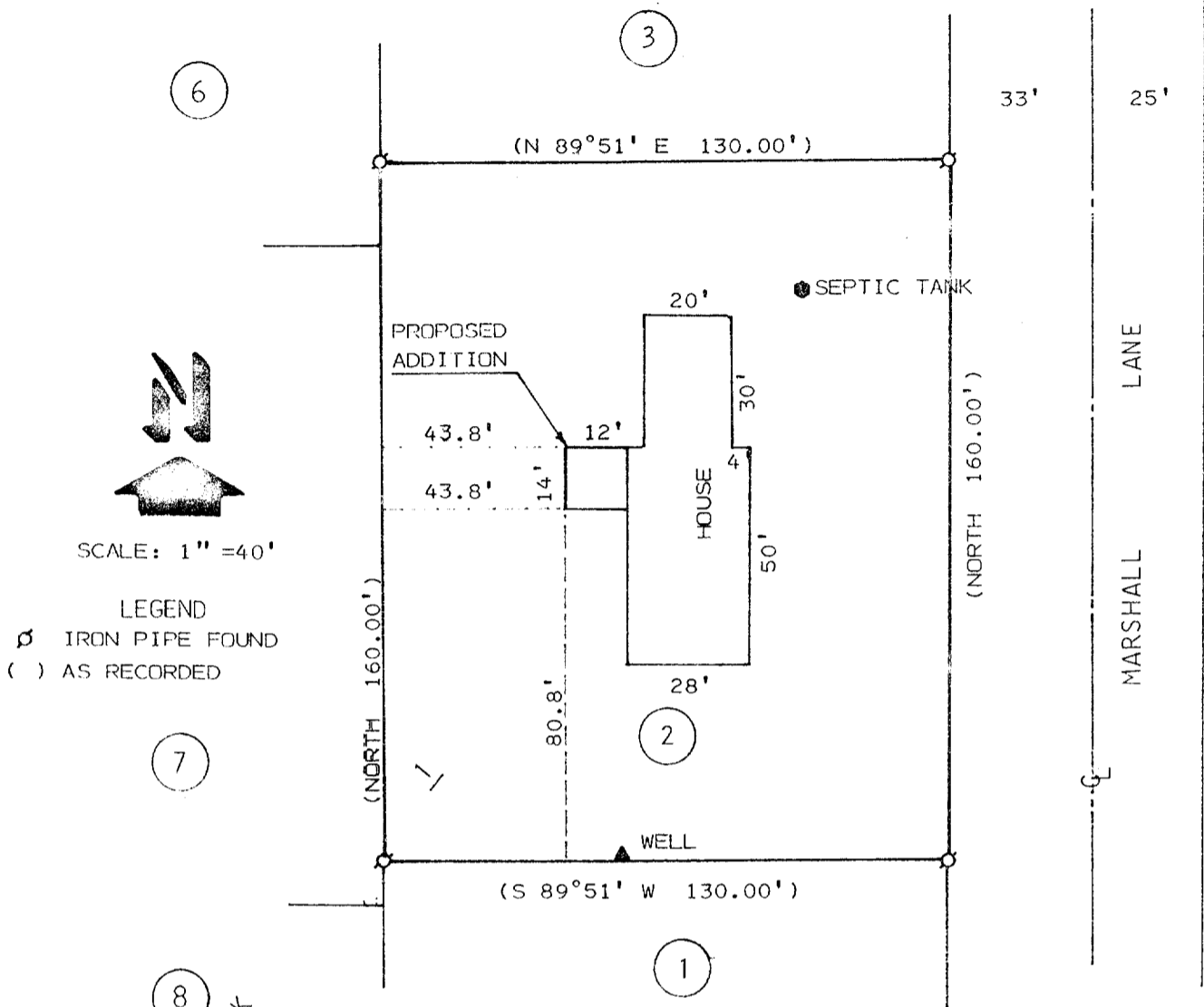

LEGEND
 ∅ IRON PIPE FOUND
 () AS RECORDED

SCALE: 1" = 40'

PLAT OF SURVEY OF

A PROPOSED BUILDING ADDITION LOCATED ON LOT 2, BLOCK 1, HAWTHORNE HILLS, A SUBDIVISION LOCATED IN SECTION 26, T 2 N, R 17 E, TOWN OF GENEVA, WALWORTH COUNTY, WISCONSIN.

OWNER: WARREN & PHYLLIS SCHINKE
 MARSHALL LANE
 LAKE GENEVA, WI 53147

NOTE: BEARING ARE AS SHOWN ON RECORDED PLAT, AND ALL IRON PIPE FOUND ARE WITHIN 0.2' OF RECORDED LOCATIONS.

I, HAROLD H. KOLB, DO HEREBY CERTIFY THAT I HAVE SURVEYED THE PROPERTY HEREON DESCRIBED ACCORDING TO THE OFFICIAL RECORDS, AND THAT THE PLAT HEREON IS A CORRECT REPRESENTATION OF THE LOT LINES AND THE PRINCAIPAL LINES OF THE BUILDING THEREON.
 NOTE: SURVEY IS NOT VALID UNLESS SURVEYOR'S SIGNATURE IS IN RED.

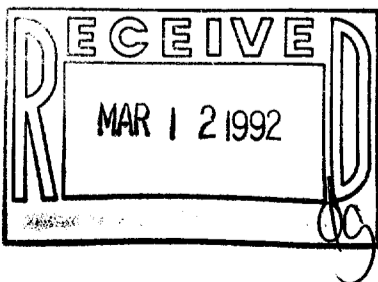

HAROLD H. KOLB
 WISCONSIN REGISTERED LAND SURVEYOR, S-187
 DATE MAY 9, 1991
 REVISED _____
 REVISED _____