

COMO LAKE

CHICAGO & NORTHWESTERN RAILROAD
CHORD
874.80
ARC = 375.30
S 60° 12' 30" W

S 73° 14' W
424.89

EAST END WISCONSIN
TOWNSHIP 4 NORTH 20

PLAT OF SURVEY
PART OF SE 1/4 SEC. 32
T. 21. N. R. 17. E. WALWORTH
COUNTY WISCONSIN.

AUG 20 1864

LLOYD L. JOHNSON
WISCONSIN LAND OFFICE
4. 23. 211

41.12 ACRES

N

SCALE 1" = 100'

LEGEND

o — IRON FILE

S 1/4 CORNER
SEC. 32-2-17.

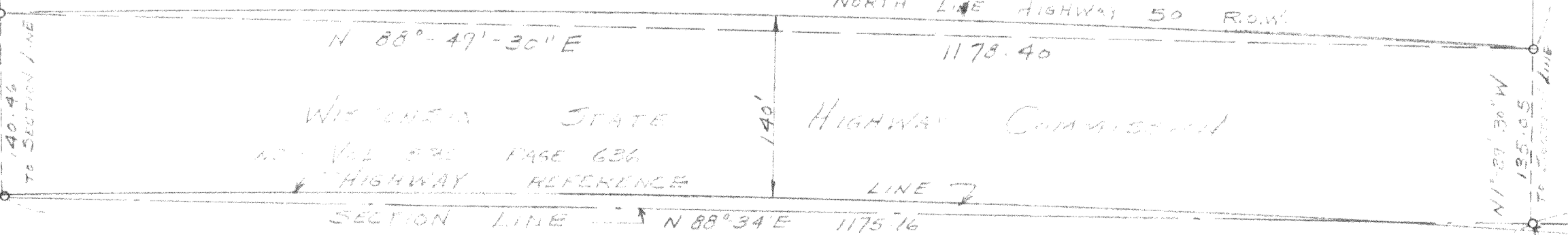
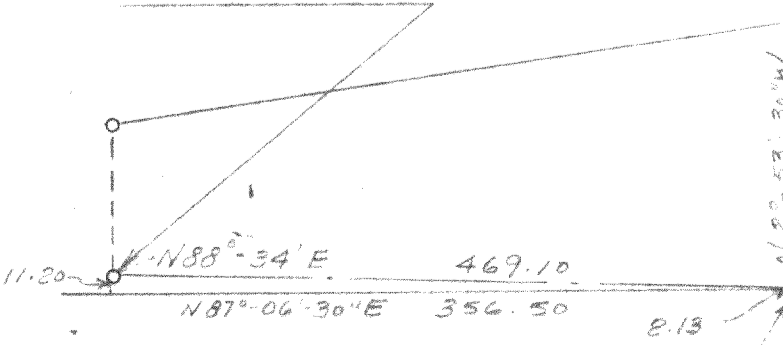

1270.07
1815.00
609.05
206.57
609.05
1815.00
206.57
N 1° 27' 30" W
616.51
394.27
195.05

1/20 25
WALWORTH COUNTY WISCONSIN

el 625 - mic. + 6-32-5A (E 1/2 of rd lds)

217-1012V