

**ABERNATHY and ASSOCIATES**

**Kenneth B. Abernathy Jr.**

**Wisconsin Registered Land Surveyor S-1594**

Rt. 3, Box 273  
Elkhorn, Wisconsin 53121  
Phone: (414) 723-4260 (office)  
(414) 723-4813 (residence)

**PLAT OF SURVEY**

**LOT 58 AND LOT 99 - 106 OF GUMMOW  
ADDITION, A SUBDIVISION LOCATED IN  
SECTION 25, TOWN 2 NORTH, RANGE 17  
EAST, WALNORTH COUNTY, WISCONSIN.**

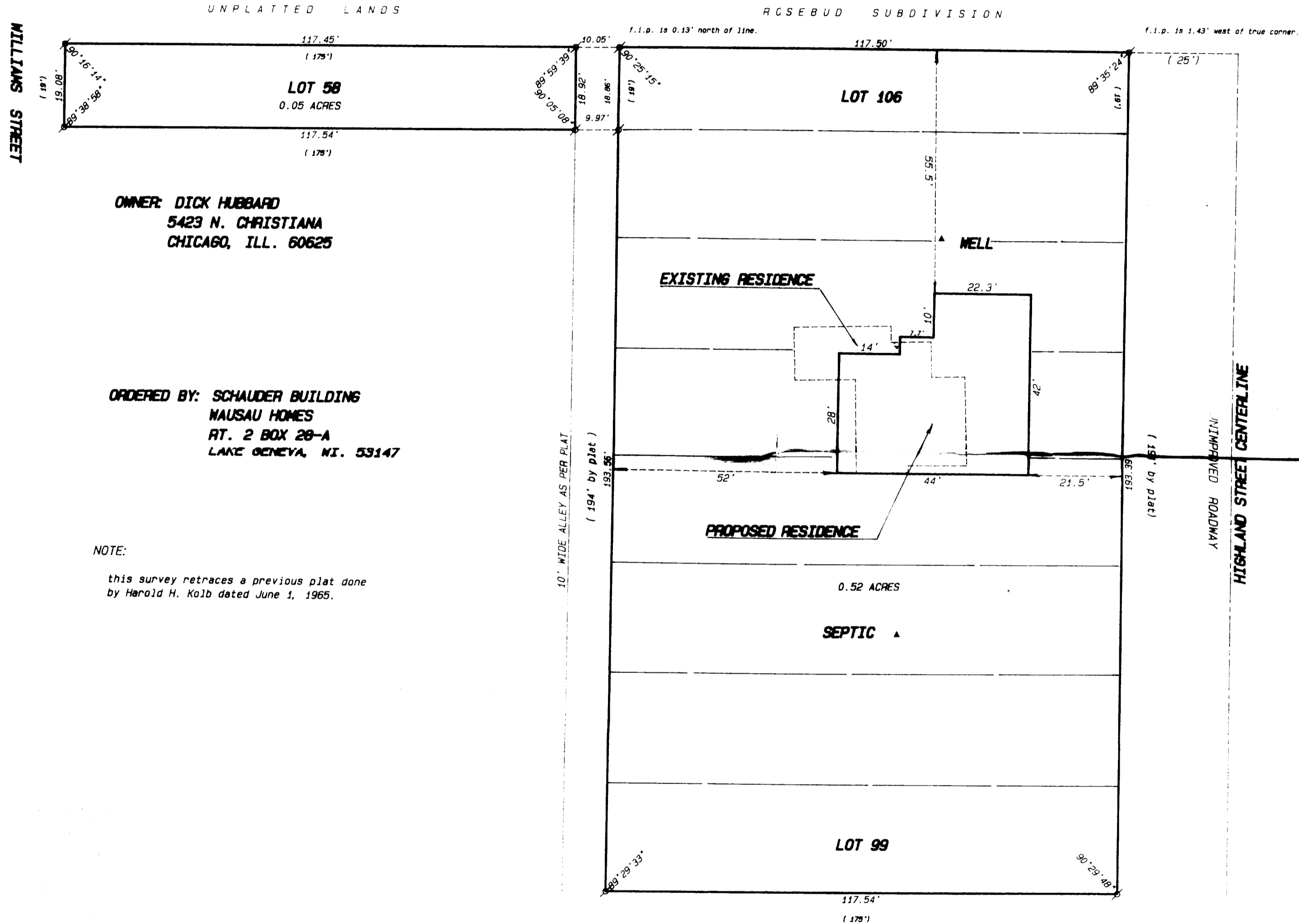

**OWNER: DICK HUBBARD  
5423 N. CHRISTIANA  
CHICAGO, ILL. 60625**

**ORDERED BY: SCHAUDER BUILDING  
MAUSAU HOMES  
RT. 2 BOX 20-A  
LAKE GENEVA, WI. 53147**

**NOTE:**  
this survey retraces a previous plat done  
by Harold H. Kolb dated June 1, 1965.

**Legend**

- FOUND IRON PIPE
- FOUND IRON ROD
- FOUND BRASS CAPPED MONUMENT
- ★ FOUND CONCRETE MONUMENT
- + CHISEL CUT IN CONCRETE
- SET IRON ROD, 24" LONG, WEIGHING 1.5 LBS. LINEAL FT., 3/4" DIA.
- SET IRON ROD, 30" LONG, WEIGHING 4.5 LBS. LINEAL FT., 1-11/16" DIA.
- (xx) RECORDED AS DIMENSION
- - - EXISTING FENCE

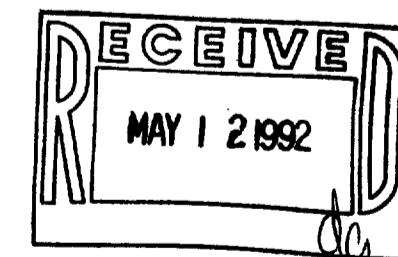

SCALE: 1" = 20' FEET

"I hereby certify that I have surveyed the above described property and that the above map is a true representation thereof and shows the size and location of the property, its exterior boundaries, the location of all visible structures and dimensions of all principal buildings thereon, boundary fences, apparent easements, roadways and visible encroachments, if any."  
"This survey is made for the use of the present owners of the property, and also those who purchase mortgage, or guarantee the title thereto within one year from date hereof."

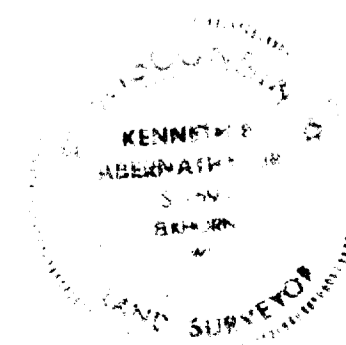

*Kenneth B. Abernathy Jr.*  
**KENNETH B. ABERNATHY, JR.  
WISCONSIN REGISTERED LAND SURVEYOR  
S-1594**

Date: October 18, 1991 Job No. 91-1006

**ABERNATHY and ASSOCIATES**

**Kenneth B. Abernathy Jr.**

Wisconsin Registered Land Surveyor S-1594

Rt. 3, Box 273  
Elkhorn, Wisconsin 53121  
Phone: (414) 723-4260 (office)  
(414) 723-4813 (residence)

**PLAT OF SURVEY**

**LOT 58 AND LOT 99 - 106 OF GUMMOW  
ADDITION, A SUBDIVISION LOCATED IN  
SECTION 25, TOWN 2 NORTH, RANGE 17  
EAST, WALWORTH COUNTY, WISCONSIN.**

UNPLATTED LANDS

ROSEBUD SUBDIVISION

WILLIAMS STREET

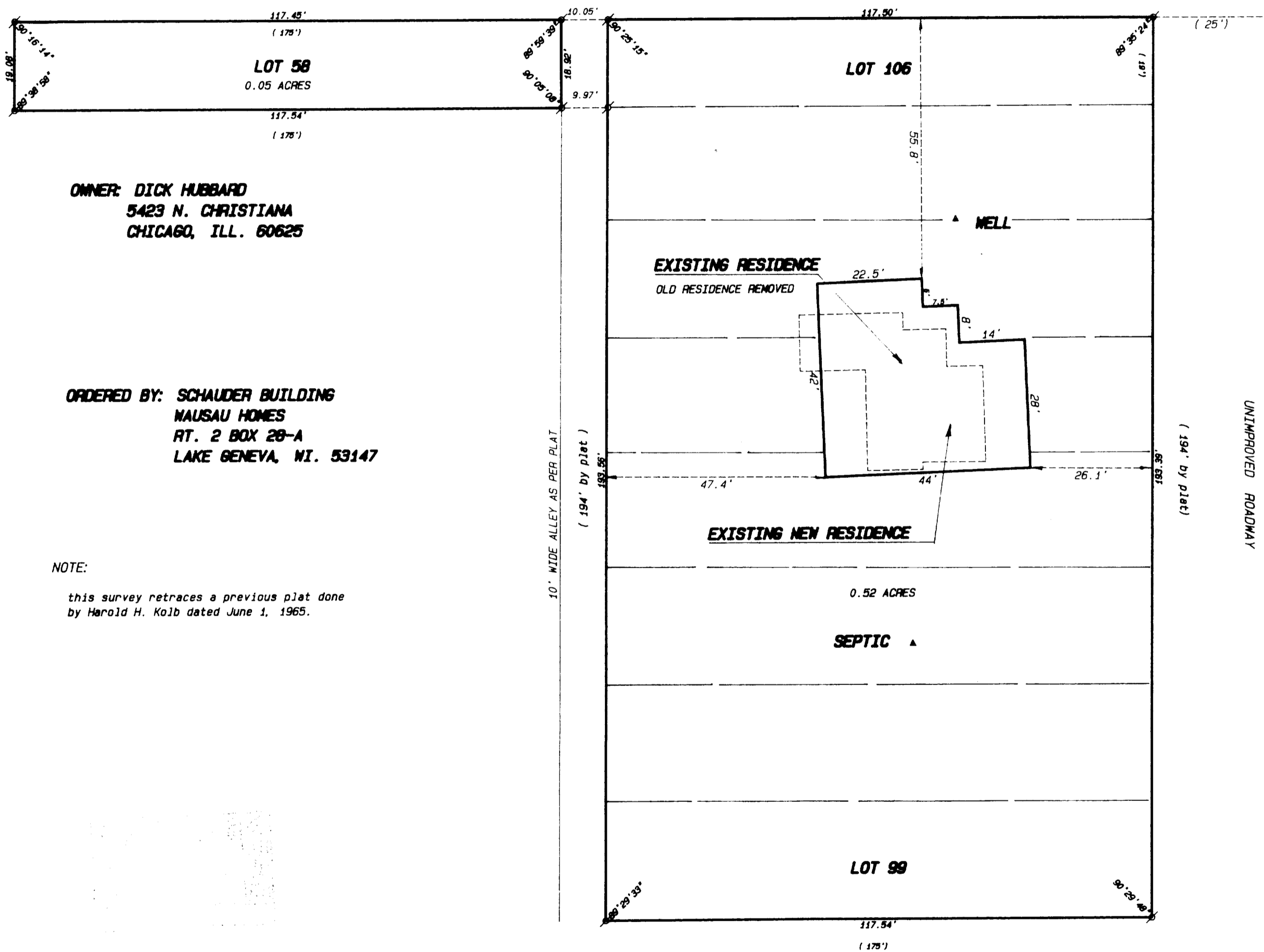

OWNER: DICK HUBBARD  
5423 N. CHRISTIANA  
CHICAGO, ILL. 60625

ORDERED BY: SCHAUDER BUILDING  
MAUSAU HOMES  
RT. 2 BOX 28-A  
LAKE GENEVA, WI. 53147

**NOTE:**

this survey retraces a previous plat done  
by Harold H. Kolb dated June 1, 1965.

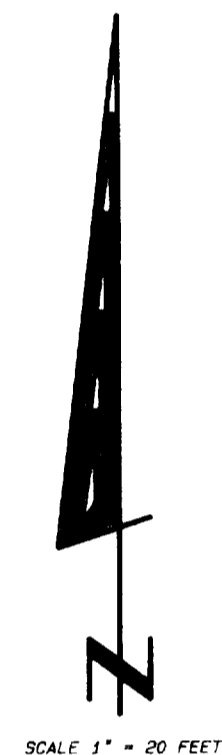

**Legend**

- FOUND IRON PIPE
- FOUND IRON ROD
- FOUND BRASS CAPPED MONUMENT
- ⊙ FOUND CONCRETE MONUMENT
- + CHISEL CUT IN CONCRETE
- SET IRON ROD, 24" LONG, WEIGHING 1.5 LBS./LINEAL FT., 3/4" DIA.
- SET IRON ROD, 30" LONG, WEIGHING 4.5 LBS./LINEAL FT., 1-11/16" DIA.
- (xx) RECORDED AS DIMENSION
- X-X- EXISTING FENCE

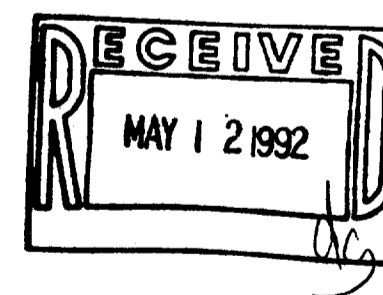

SCALE: 1" = 20' FEET

"I hereby certify that I have surveyed the above described property and that the above map is a true representation thereof and shows the size and location of the property, its exterior boundaries, the location of all visible structures and dimensions of all principal buildings thereon, boundary fences, apparent easements, roadways and visible encroachments, if any."

"This survey is made for the use of the present owners of the property, and also those who purchase, mortgage, or guarantee the title thereto within one year from date hereof."



*Kenneth B. Abernathy Jr.*  
KENNETH B. ABERNATHY, JR.  
WISCONSIN REGISTERED LAND SURVEYOR,  
S-1594

Date: OCT 18, 1991 Job No. 91.1004  
REVISED 12.2.91 AS BUILT

JGom-12A  
JGom-23