

GEORGE T. DUNHAM
SURVEYING & SUBDIVIDING
DELAVER, WISCONSIN

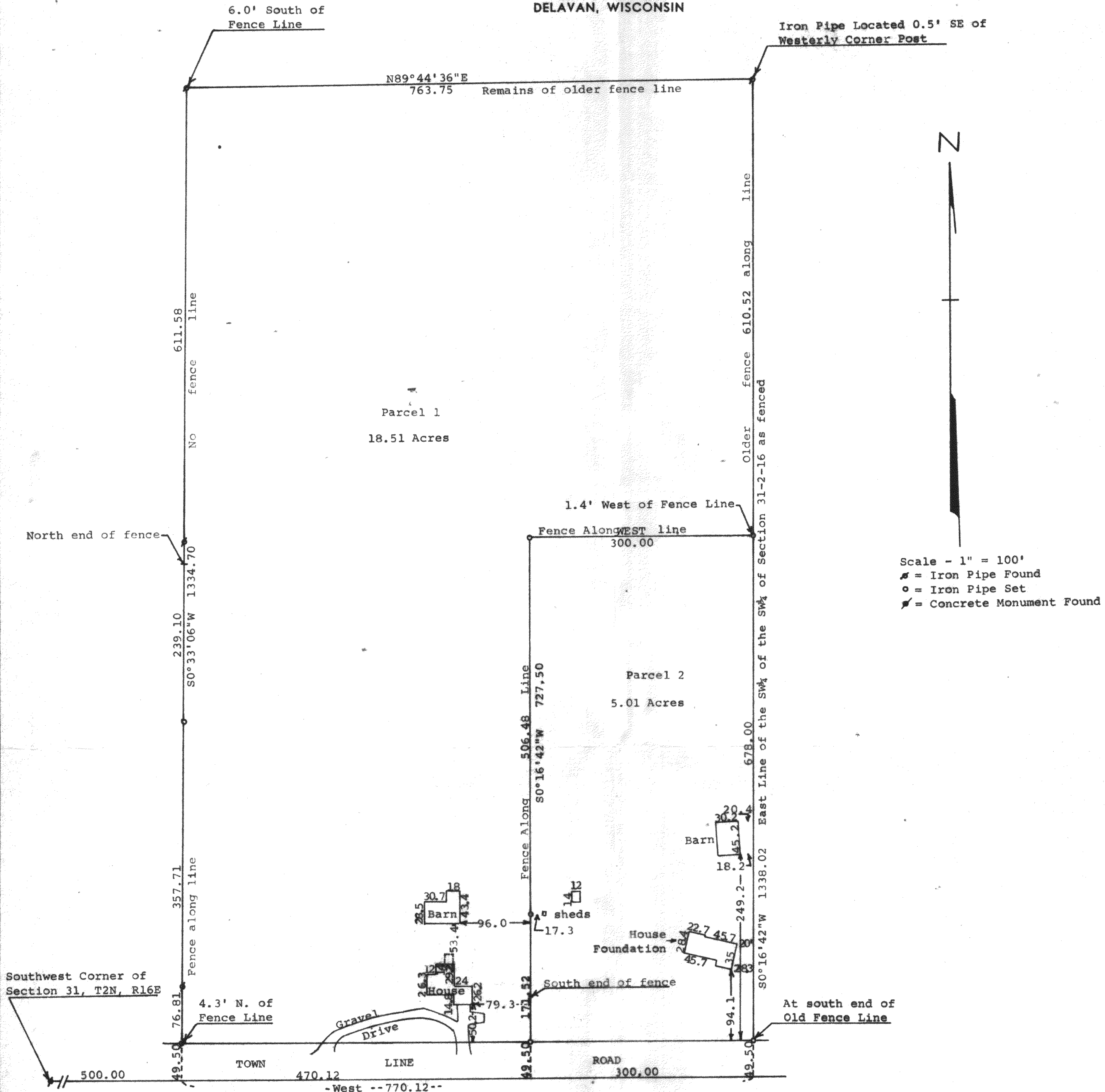

STATE OF WISCONSIN) SS
COUNTY OF WALWORTH)

I, George T. Dunham, Surveyor, certify that I have surveyed the 2 parcels of land described as follows:

PARCEL 1: A parcel of land located in the Southwest $\frac{1}{4}$ of the Southwest $\frac{1}{4}$ of Section 31, T2N, R16E, Walworth County, Wisconsin, described as follows: Commencing at the southwest corner of said Section 31; thence East along the south line of said Section 31, 500.00 feet to the place of beginning; thence N0°33'06"E parallel with the west line of said section 1334.70 feet; thence N89°44'36"E along the north line of said Southwest $\frac{1}{4}$ of the Southwest $\frac{1}{4}$, 763.75 feet; thence S0°16'42"W along the east line of said Southwest $\frac{1}{4}$ of the Southwest $\frac{1}{4}$ as fenced, 610.52 feet; thence West 300.00 feet; thence S0°16'42"W 727.50 feet to the south line of said section; thence West along said south line 470.12 feet to the place of beginning containing 18.51 acres of land.

and the above map is a true representation thereof and shows the size and location of the property, its exterior boundaries, the location and dimensions of all structures thereon, fences along outside boundaries, apparent easements and roadways and visible encroachments, if any.

This survey is made for the exclusive use of the present owners of the property, and also those who purchase, mortgage, or guarantee the title thereto within one (1) year from date hereof, and as to them I warrant the accuracy of said survey and map.

September 22, 1976

I, George T. Dunham, certify that on this date I did relocate the survey markers on the land above designated as Parcel 1, and that the map shown hereon is a correct representation thereof and shows the size and location of the property, its exterior boundaries, the location of all visible structures and dimensions of all principal buildings thereon, boundary fences, apparent easements, roadways and visible encroachments, if any, and that I have surveyed the property hereon described according to the official records, to the best of my knowledge and belief.

November 9, 1987

George T. Dunham
George T. Dunham, Surveyor

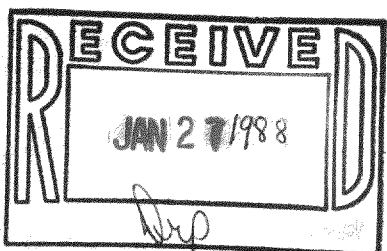

George T. Dunham
George T. Dunham, Surveyor

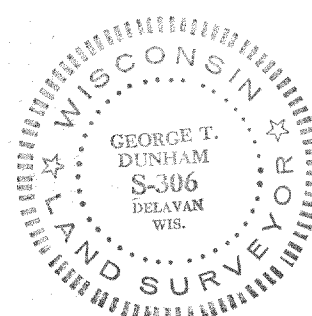

FD31-6 + 31-6B

K & E 10-9125 250-675 (CSM 3514)

216-999

216-999