

**ABELL
SURVEYING & MAPPING
DELAVAN, WISCONSIN 53115
414-728-6737**

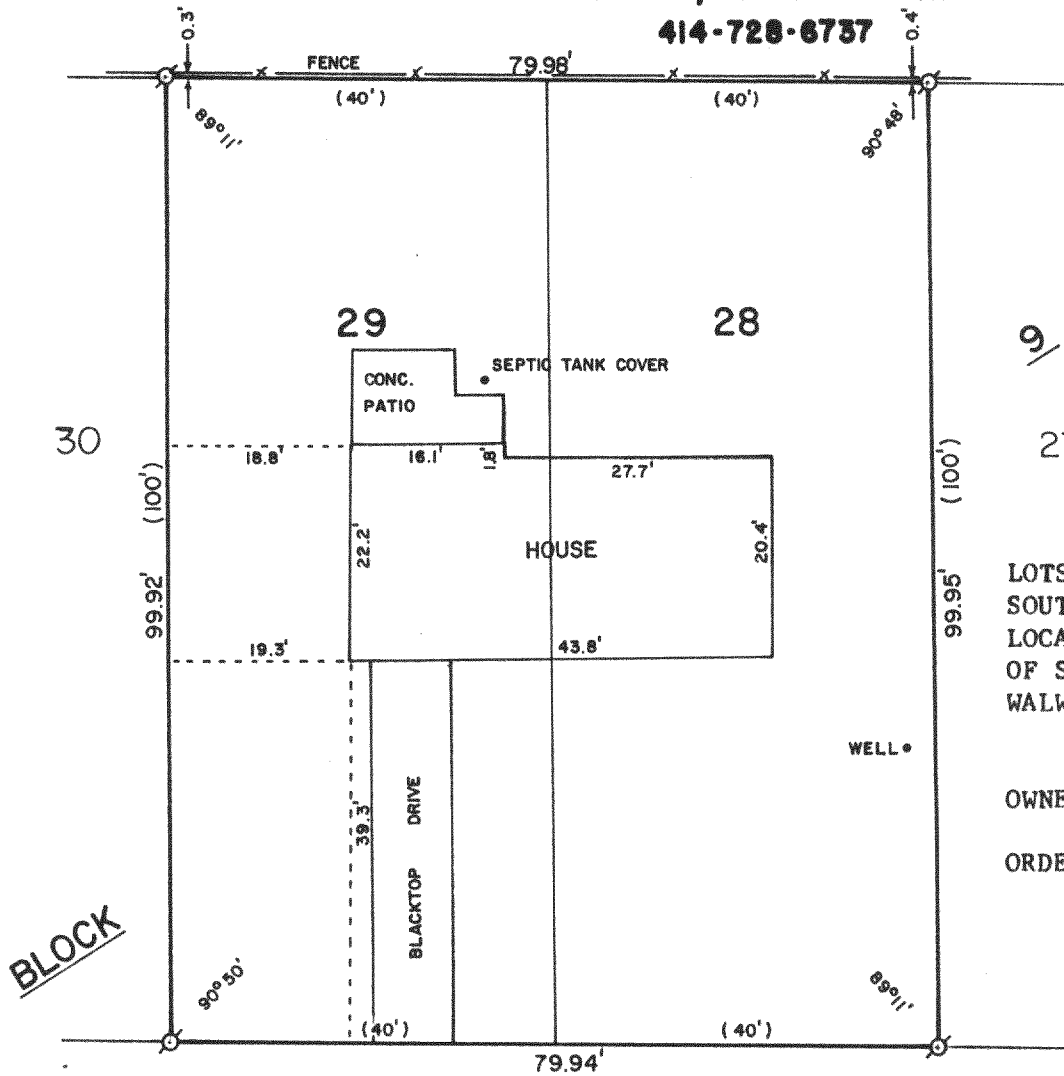
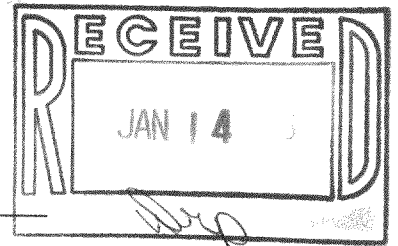

9/

27

PLAT OF SURVEY OF

LOTS 28 AND 29, BLOCK 9 OF
SOUTH SHORE MANOR FIRST ADD.,
LOCATED IN THE SOUTHEAST 1/4
OF SECTION 32, T2N, R16E,
WALWORTH COUNTY, WISCONSIN.

OWNER: ROY L. MOORE

ORDERED BY: THE RAULAND AGENCY
118 KENOSHA ST.
WALWORTH, WI.
53184

BLOCK

JUNIOR

TERRACE

BRIER

PLACE

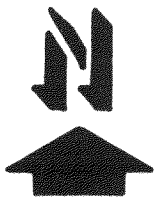

SCALE - 1"=20'

LEGEND

- ⊗ - IRON PIPE FOUND
- () - RECORDED AS

I HEREBY CERTIFY THAT I HAVE SURVEYED THE ABOVE DESCRIBED PROPERTY AND THAT THE ABOVE MAP IS A TRUE REPRESENTATION THEREOF AND SHOWS THE SIZE AND LOCATION OF THE PROPERTY, ITS EXTERIOR BOUNDARIES, THE LOCATION OF ALL VISIBLE STRUCTURES AND DIMENSIONS OF ALL PRINCIPAL BUILDINGS THEREON, BOUNDARY FENCES, APPARENT EASEMENTS, ROADWAYS AND VISIBLE ENCROACHMENTS, IF ANY, TO THE BEST OF MY KNOWLEDGE AND BELIEF.

THIS SURVEY IS MADE FOR THE USE OF THE PRESENT OWNERS OF THE PROPERTY, AND ALSO THOSE WHO PURCHASE, MORTGAGE, OR GUARANTEE THE TITLE THERETO WITHIN ONE (1) YEAR FROM DATE HEREOF.

David F. Abell

DAVID F. ABELL
WISCONSIN REGISTERED LAND SURVEYOR, S-1596

December 28, 1987

DATE JOB NUMBER - 87209

NOTE: THIS IS NOT A CERTIFIED COPY UNLESS SEALED.

216-995A