

WALWORTH COUNTY
SURVEYING & MAPPING
LAKE GENEVA, WISCONSIN

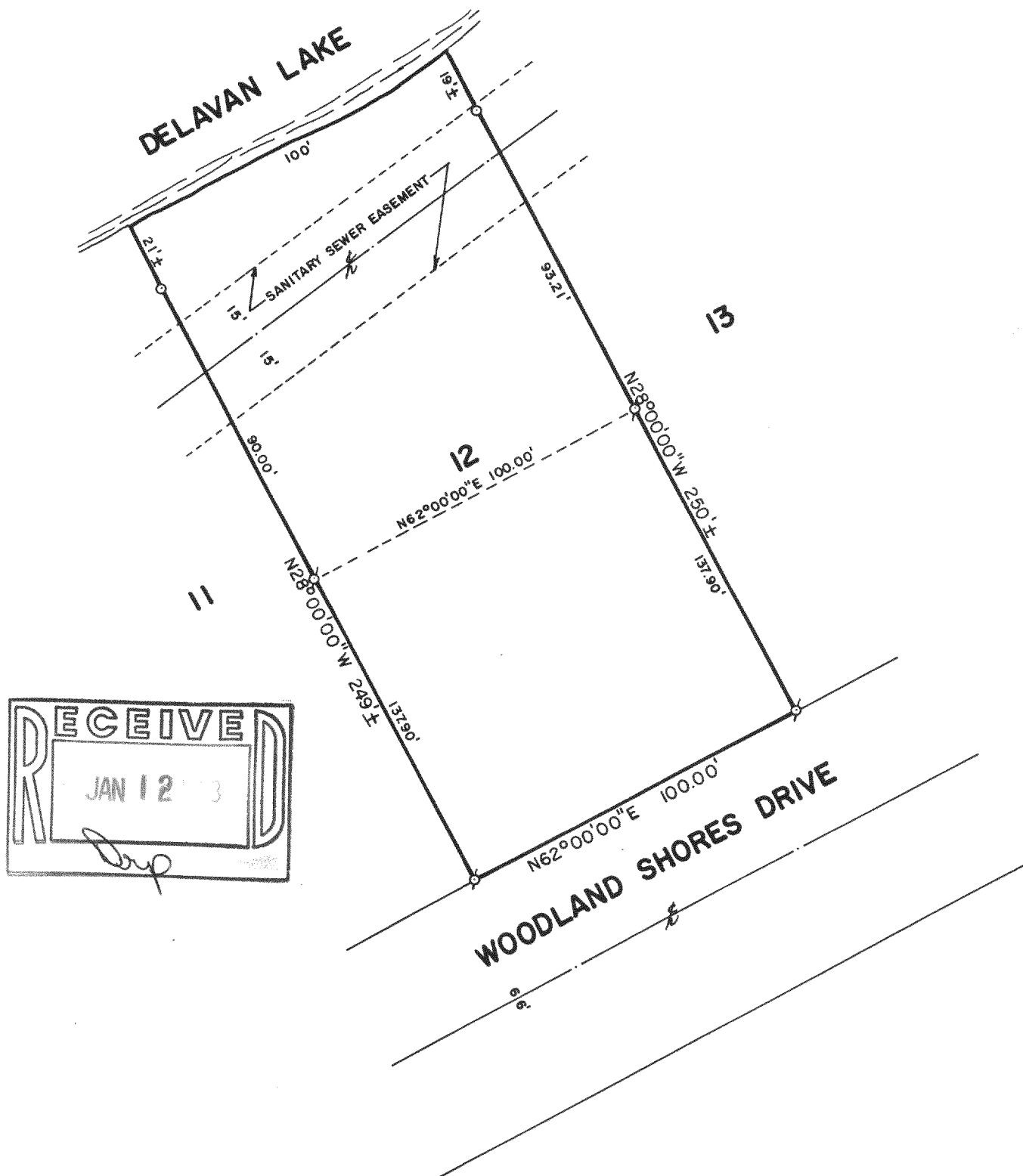

RECEIVED
JAN 12 '83
Dwp

PLAT OF SURVEY OF

LOT 12 OF WOODLAND SHORES, A SUBDIVISION
LOCATED IN SECTIONS 20 AND 21, T 2 N, R 16 E,
WALWORTH COUNTY, WISCONSIN.

ORDERED BY: REAL ESTATE INVESTMENT PARTNERS, INC.
400 CENTER/400 LAKE COOK ROAD
DEERFIELD ROAD, ILLINOIS
60015

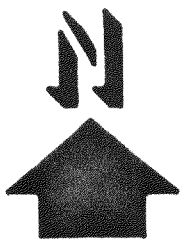

SCALE: 1"=40'

♂ - IRON PIPE FOUND
○ - IRON ROD PLACED

I, ROBERT M. BAERENWALD, DO HEREBY CERTIFY THAT I
HAVE SURVEYED THE PROPERTY HEREON DESCRIBED ACCORDING
TO THE OFFICIAL RECORDS AND THAT THE PLAT HEREON IS A
CORRECT REPRESENTATION OF THE PROPERTY LINES TO THE
BEST OF MY KNOWLEDGE AND BELIEF.

Robert M. Baerenwald
ROBERT M. BAERENWALD
WISCONSIN REGISTERED LAND SURVEYOR, S-1508

Nov. 14, 1987
DATE JOB NO. 1344

NOTE: THIS IS NOT A CERTIFIED COPY UNLESS SEALED.