

WALWORTH COUNTY
SURVEYING & MAPPING
LAKE GENEVA, WISCONSIN

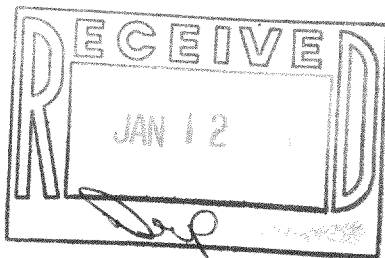

PLAT OF SURVEY OF
33 + 34
LOTS 34 AND 35 OF KRUMHAAR'S ADDITION TO
RAVENSWOOD SUBDIVISION, LOCATED IN SECTION
31, T 2 N, R 16 E, WALWORTH COUNTY, WISCONSIN.

ORDERED BY: VACATION PROPERTIES NETWORK
159 BROAD STREET
LAKE GENEVA, WISCONSIN
53147

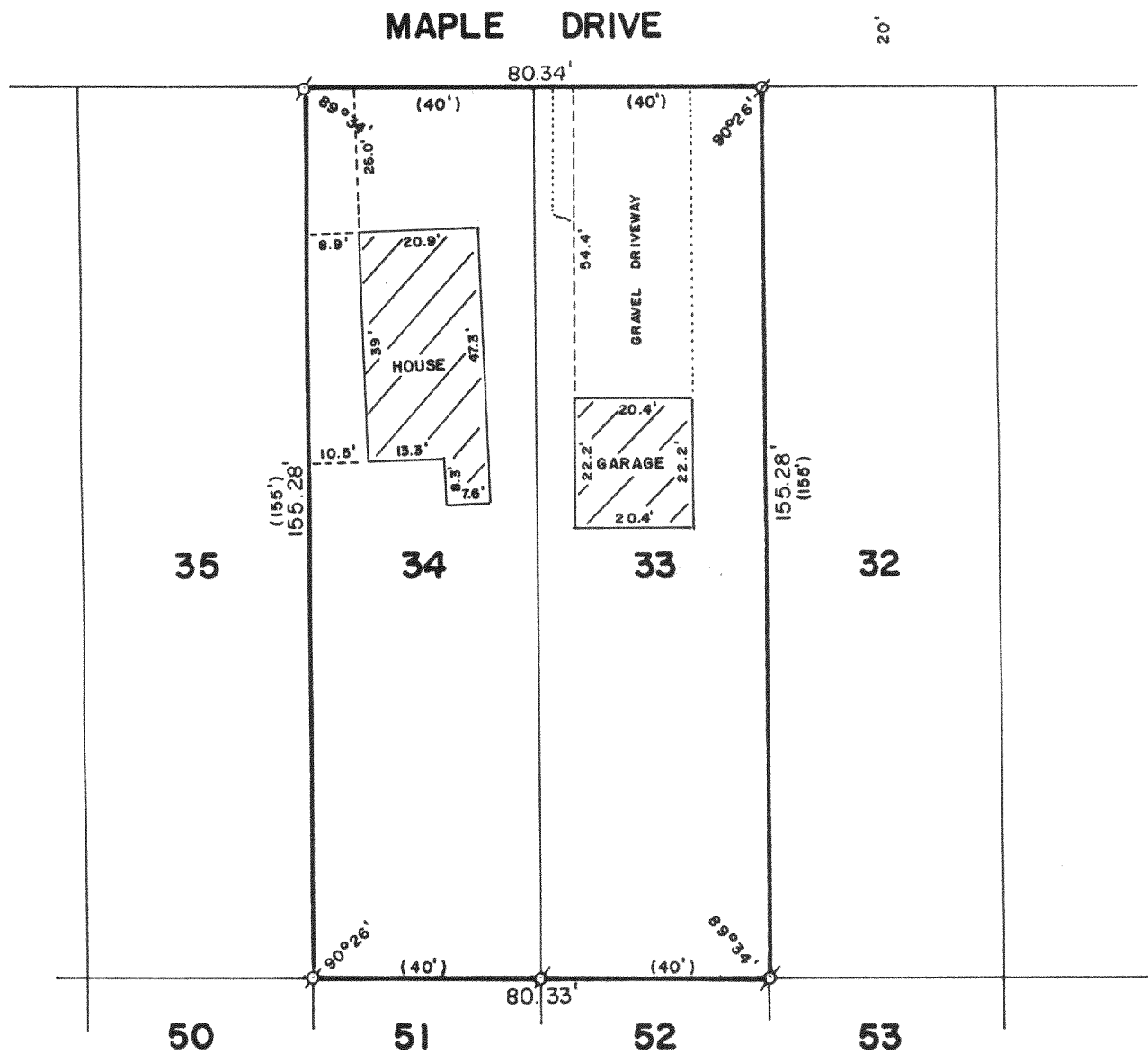
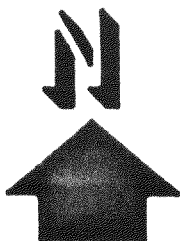

SCALE: 1"=30'

⊘ - IRON PIPE FOUND
⊘ - IRON ROD FOUND
() - RECORDED AS

I, ROBERT M. BAERENWALD, DO HEREBY CERTIFY THAT I
HAVE SURVEYED THE PROPERTY HEREON DESCRIBED ACCORDING
TO THE OFFICIAL RECORDS AND THAT THE PLAT HEREON IS A
CORRECT REPRESENTATION OF THE PROPERTY LINES TO THE
BEST OF MY KNOWLEDGE AND BELIEF.

Robert M. Baerenwald
ROBERT M. BAERENWALD
WISCONSIN REGISTERED LAND SURVEYOR, S-1508

Nov. 15, 1987
DATE JOB NO. 1335

NOTE: THIS IS NOT A CERTIFIED COPY UNLESS SEALED.