

DUNHAM SURVEYING, S.C.  
SURVEYING & SUBDIVIDING  
DELAVER, WISCONSIN 53115

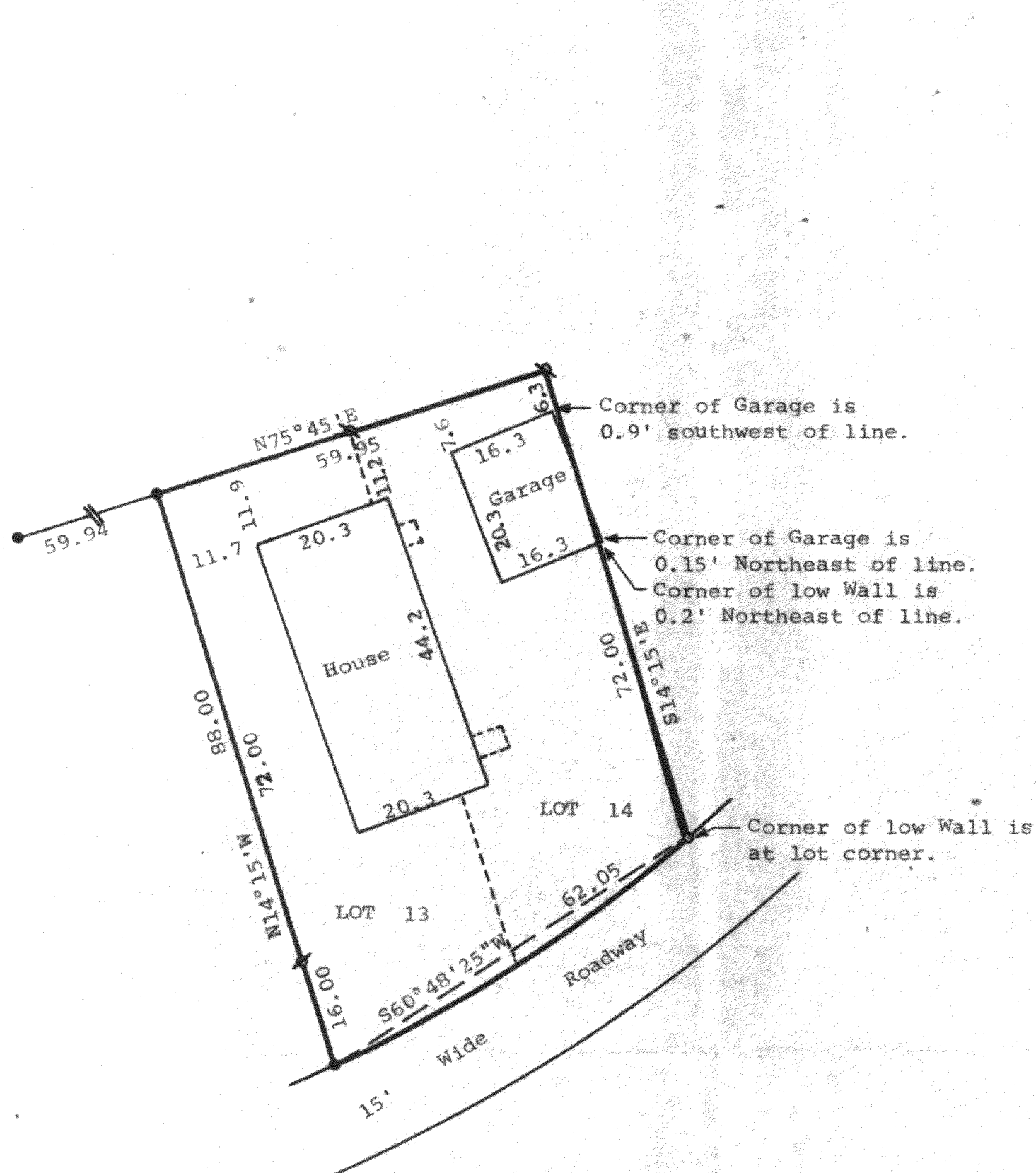

Scale - 1" = 20'  
 ● = Concrete Monument Found  
 ○ = 1 1/4" Dia. Iron Pipe Found  
 ⊕ = 3/4"x24" Iron Pipe Set  
 ⊙ = 1/4" Iron Pipe Found bent and reset

Bearings are referenced to the Northerly line of the property, assumed bearing of N75°45'E.

Survey Ordered By: Daniel G. Kilkenny,  
Attorney At Law  
125 N. 2nd Street  
Delavan, Wisconsin 53115

STATE OF WISCONSIN)  
COUNTY OF WALWORTH) SS

I, George T. Dunham, Surveyor, certify that I have surveyed the property described as follows,  
 Lots 13 and 14, Block "A" of Delavan Lake Assembly Grounds, located in the Town of Delavan, Walworth County, Wisconsin, and that the map shown hereon is a correct representation thereof and shows the size and location of the property, its exterior boundaries, the location of all visible structures and dimensions of all principal buildings thereon, boundary fences, apparent easements, roadways and visible encroachments, if any, and that I have surveyed the property hereon described according to the official records, to the best of my knowledge and belief.  
 September 28, 1987.

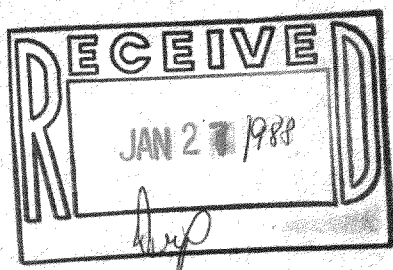

*George T. Dunham*  
George T. Dunham, Surveyor

