

**ABELL
SURVEYING & MAPPING
DELAVAN, WISCONSIN 53115
414-728-6737**

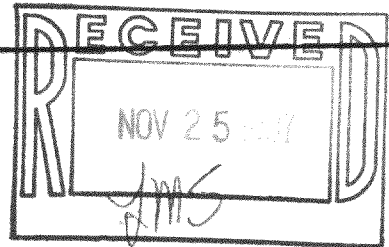

I HEREBY CERTIFY THAT THE BLACKTOP DRIVEWAY ON LOT 12, BLOCK 2, DELMAR SUB., IS IN EXCESS OF 8 FEET WIDE.

David F. Abell
DAVID F. ABELL

10-19-87

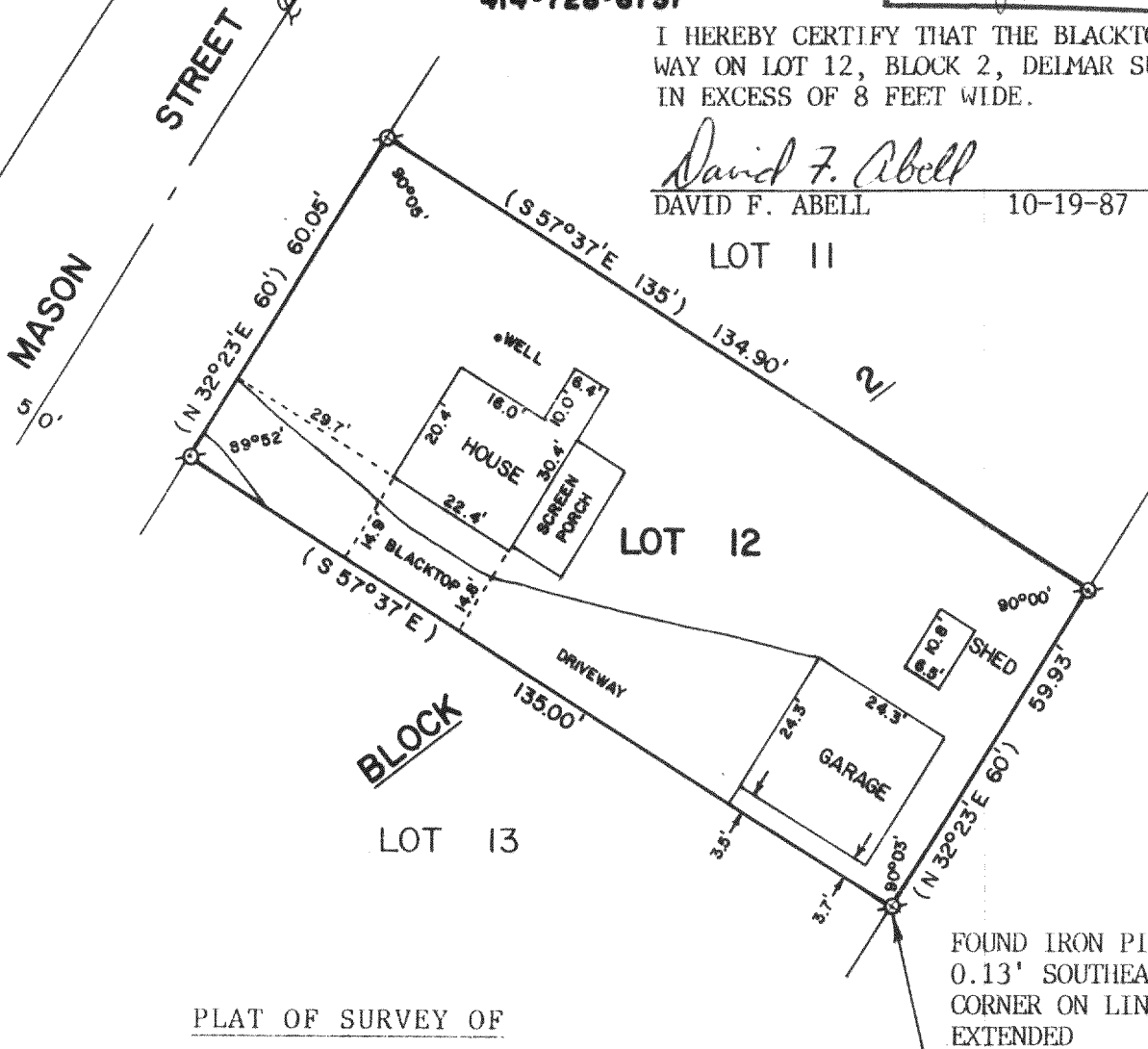

PLAT OF SURVEY OF

LOT 12, BLOCK 2, DELMAR SUBDIVISION,
T2N, R16E, WALWORTH COUNTY, WISCONSIN.

OWNER: GLEN GRAMLY

ORDERED BY: CENTURY 21 - SKANDIA REALTY
312 S. 7th ST.
DELAVAN, WI. 53115



SCALE - 1"=30'

LEGEND

⊗ - IRON PIPE FOUND
() - RECORDED AS

I, DAVID F. ABELL, DO HEREBY CERTIFY
THAT I HAVE SURVEYED THE PROPERTY
HEREON DESCRIBED ACCORDING TO THE
OFFICIAL RECORDS AND THAT THE PLAT
HEREON IS A CORRECT REPRESENTATION
OF THE PROPERTY LINES TO THE BEST OF
MY KNOWLEDGE AND BELIEF.

David F. Abell
DAVID F. ABELL

WISCONSIN REGISTERED LAND SURVEYOR, S-1596

REVISED: OCTOBER 19, 1987

October 15, 1987
DATE

JOB NUMBER - 87160

NOTE: THIS IS NOT A CERTIFIED COPY UNLESS SEALED.