

ABELL  
SURVEYING & MAPPING  
DELANAV, WISCONSIN 53115  
414-728-6737

NOTE: PART OF THE GARAGE AND PART OF THE BLACKTOP DRIVE ( ALL BELONGING TO LOT 10) ENCROACH ONTO LOT 9. THE SHEDS THAT ARE SHOWN ALSO BELONG TO LOT 10.

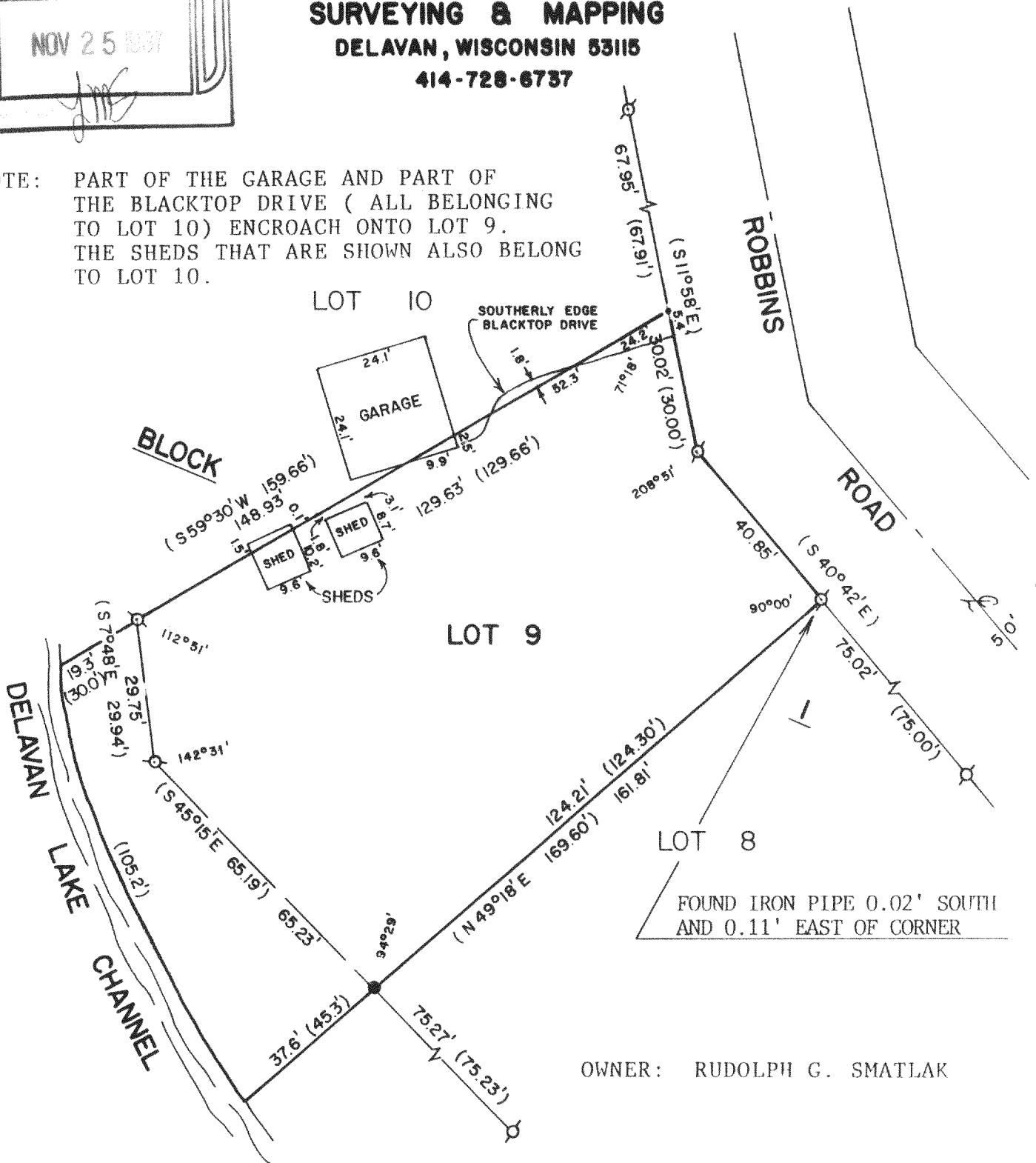

PLAT OF SURVEY OF

LOT 9, BLOCK 1 OF SUNNY DELL SUBDIVISION,  
LOCATED IN FRACTIONAL SECTION 32, T2N,R16E,  
WALWORTH COUNTY, WISCONSIN.

ORDERED BY: CENTURY 21 - SKANDIA REALTY  
312 S. 7th STREET  
DELANAV, WI. 53115



SCALE - 1"=30'

LEGEND

- ⊗ - IRON PIPE FOUND
- - 3/4" DIA. IRON ROD SET
- ( ) - RECORDED AS
- - PK NAIL SET IN BLACKTOP DRIVE.

I, DAVID F. ABELL, DO HEREBY CERTIFY  
THAT I HAVE SURVEYED THE PROPERTY  
HEREON DESCRIBED ACCORDING TO THE  
OFFICIAL RECORDS AND THAT THE PLAT  
HEREON IS A CORRECT REPRESENTATION  
OF THE PROPERTY LINES TO THE BEST OF  
MY KNOWLEDGE AND BELIEF.

*David F. Abell*

DAVID F. ABELL  
WISCONSIN REGISTERED LAND SURVEYOR, S-1596

*October 13, 1987*

DATE JOB NUMBER - 87155

NOTE: THIS IS NOT A CERTIFIED COPY UNLESS SEALED.