

KOLB LAND CONSULTING, INC.
LAND SURVEYING • SUBDIVIDING • LAND PLANNING

LAKE GENEVA, WISCONSIN 53147

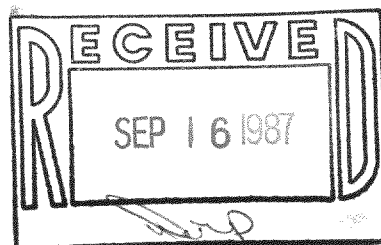

PLAT OF SURVEY OF

LOT 2, GOLF ADDITION, TOWN 2 NORTH,
RANGE 16 EAST, WALWORTH COUNTY,
WISCONSIN.

ORDERED BY: THE RAULAND AGENCY
118 KENOSHA ST.
WALWORTH, WI 53184

FOR: RICHARD PENTICOFF

PROPERTY CORNERS AND IMPROVEMENTS LOCATED
JULY 3, 1987.

OWNER: RUSSELL BENT

SCALE - 1"=30'

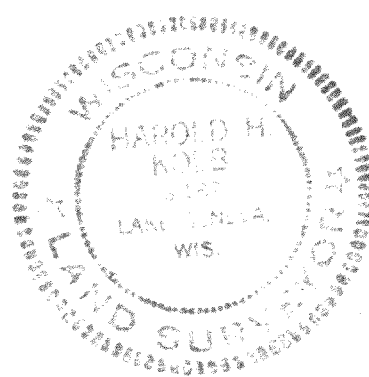
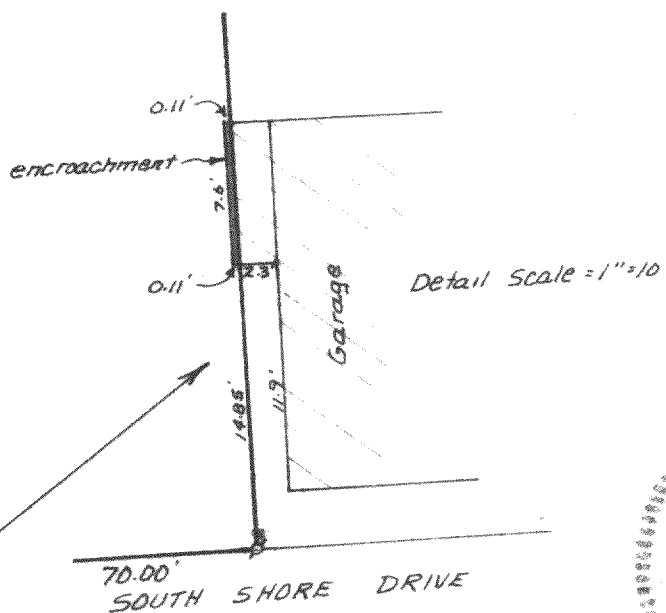

I HEREBY CERTIFY THAT I HAVE SURVEYED THE ABOVE DESCRIBED PROPERTY AND THAT THE ABOVE MAP IS A TRUE REPRESENTATION THEREOF AND SHOWS THE SIZE AND LOCATION OF THE PROPERTY, ITS EXTERIOR BOUNDARIES, THE LOCATION OF ALL VISIBLE STRUCTURES AND DIMENSIONS OF ALL PRINCIPAL BUILDINGS THEREON, BOUNDARY FENCES, APPARENT EASEMENTS, ROADWAYS AND VISIBLE ENCROACHMENTS, IF ANY, TO THE BEST OF MY KNOWLEDGE AND BELIEF.
THIS SURVEY IS MADE FOR THE USE OF THE PRESENT OWNERS OF THE PROPERTY, AND ALSO THOSE WHO PURCHASE, MORTGAGE, OR GUARANTEE THE TITLE THERETO WITHIN ONE (1) YEAR FROM DATE HEREOF.

Harold H. Kolb
HAROLD H. KOLB

WISCONSIN REGISTERED LAND SURVEYOR, S- 187

DATE OCTOBER 24, 1984

REVISED: JULY 6, 1987

216-964

2-16 FGO-3

FGO-3

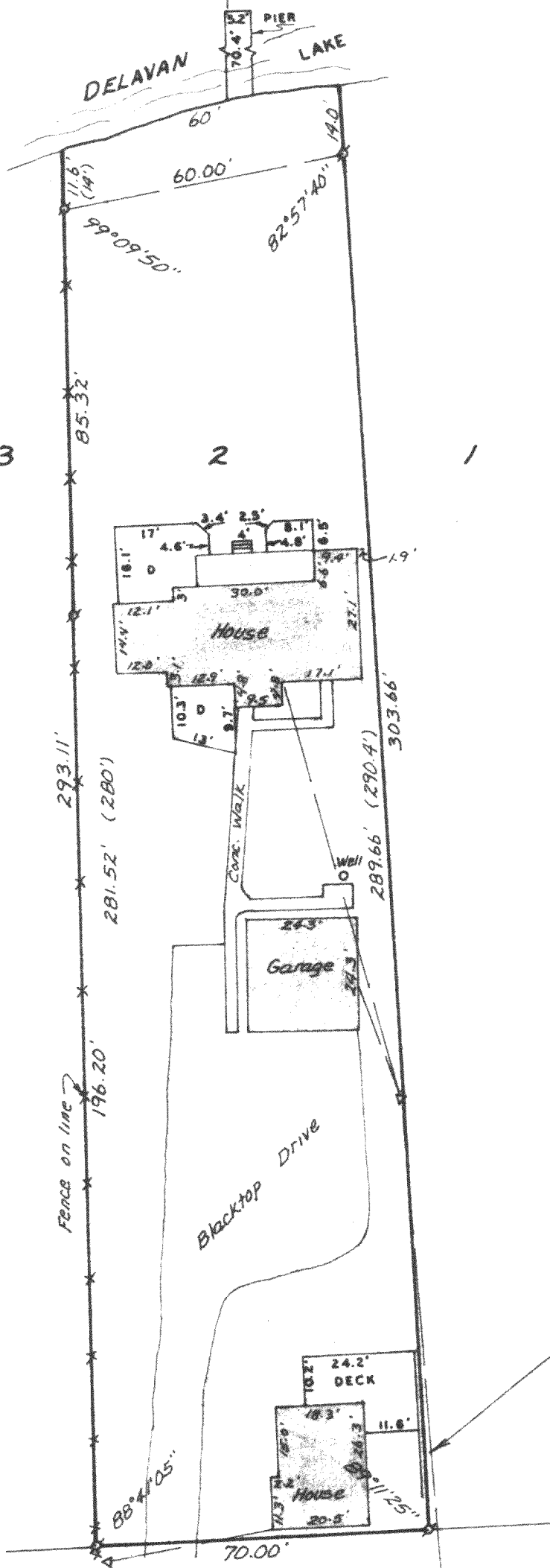

- LEGEND
- ⊗ - IRON PIPE FOUND
 - ▽ - UTILITY POLE
 - - OVERHEAD UTILITY LINES
 - () - RECORDED AS
 - D - DECK