

DUNHAM SURVEYING, S.C.
 SURVEYING & SUBDIVIDING
 DELAVAN, WISCONSIN 53115

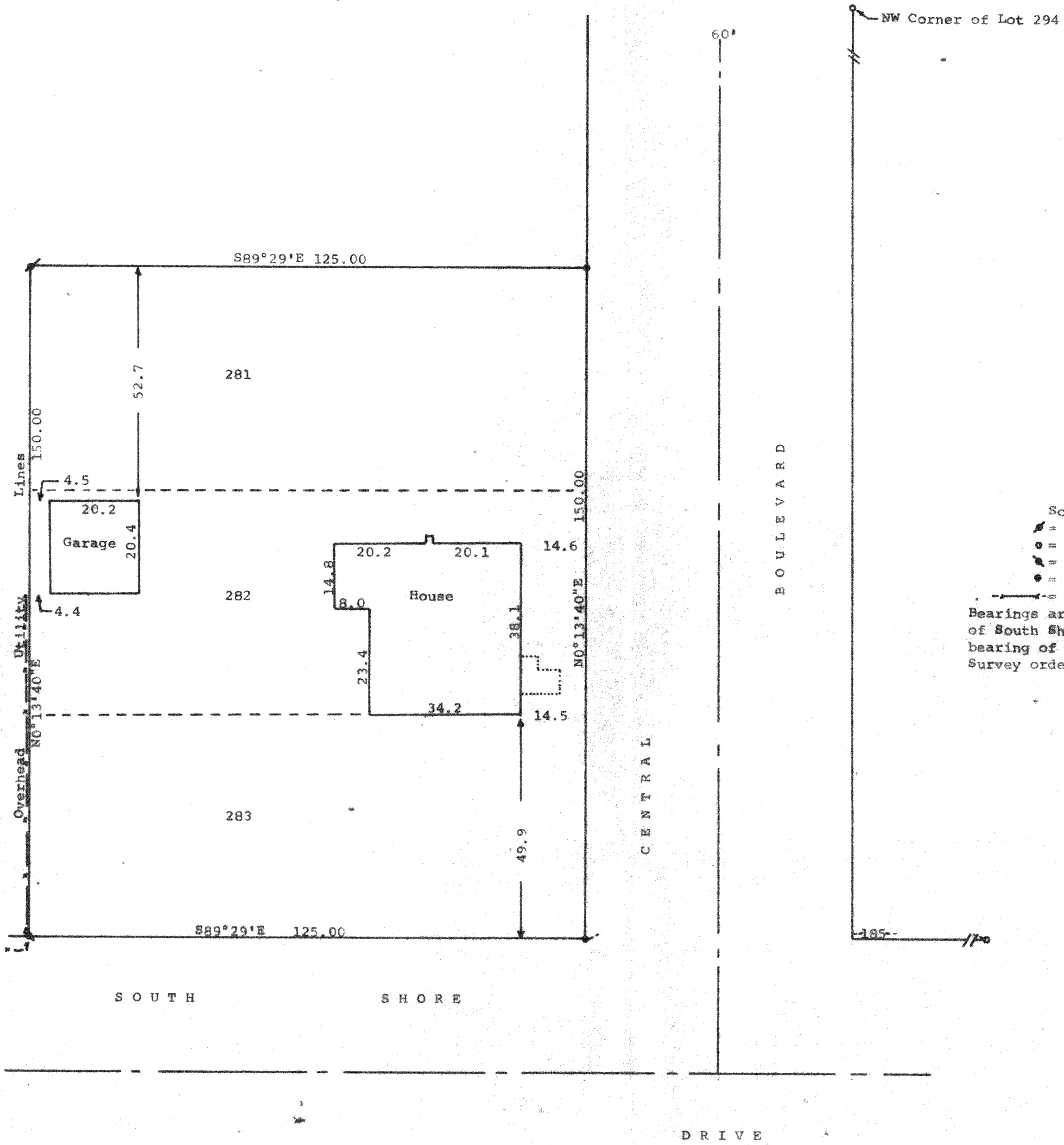

Scale - 1" = 20'
 / = 1/2" Iron Pipe Found
 o = 3/4" Iron Pipe Found
 ● = 1" Iron Pipe Found
 ● = 1 1/4" X 24" Iron Pipe Set
 --- = Fence Line
 Bearings are referenced to the north line
 of South Shore Drive with the recorded
 bearing of 889°29'E
 Survey ordered by: The Rauland Agency
 118 Kenosha
 Walworth, WI 53184

STATE OF WISCONSIN)
 COUNTY OF WALWORTH) SS

I, George T. Dunham, Surveyor, certify that I have surveyed the property described as follows:

Lots 281, 282, and 283 in Lake Delavan Highlands, a subdivision located in the South 1/2 of the Southeast 1/4 of Section 31, T 2 N, R 16 E, Walworth County, Wisconsin,

and that the map shown hereon is a correct representation thereof and shows the size and location of the property, its exterior boundaries, the location of all visible structures and dimensions of all principal buildings thereon, boundary fences, apparent easements, roadways and visible encroachments, if any, and that I have surveyed the property hereon described, according to the official records, to the best of my knowledge and belief.

August 12, 1987

George T. Dunham
 George T. Dunham, Surveyor

