

DUNHAM SURVEYING, S.C.
SURVEYING & SUBDIVIDING
DELAVAN, WISCONSIN 53115

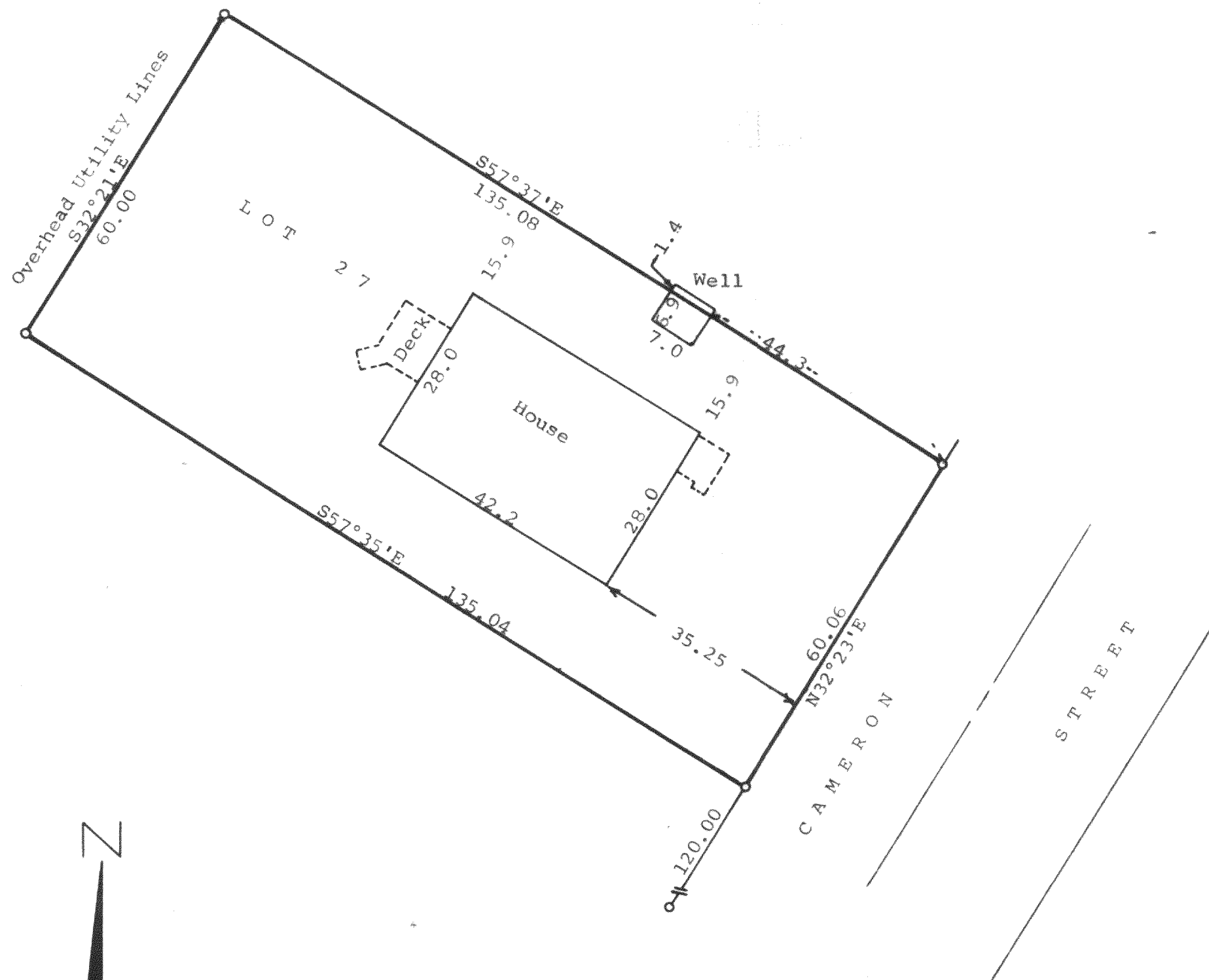

Scale - 1" = 20'

• = 1" Iron Pipe Found

Bearings referenced to the recorded bearing of N32°23'E along the northwesterly line of Cameron Street

Survey ordered by:
Realty World
Carmin Realtors
811 East Geneva Street
Delavan, WI 53115

STATE OF WISCONSIN) SS
COUNTY OF WALWORTH)

I, George T. Dunham, Surveyor, certify that I have surveyed the property described as follows:

Lot 27, Block 2, in Delmar, a subdivision located in Section 27, T 2 N, R 16 E, Walworth County, Wisconsin,

and that the map shown hereon is a correct representation thereof and shows the size and location of the property, its exterior boundaries, the location of all visible structures and dimensions of all principal buildings thereon, boundary fences, apparent easements, roadways and visible encroachments, if any, and that I have surveyed the property hereon described, according to the official records, to the best of my knowledge and belief.

March 20, 1987

George T. Dunham
George T. Dunham, Surveyor

