

DUNHAM SURVEYING, S.C.  
 SURVEYING & SUBDIVIDING  
 DELAVAN, WISCONSIN 53115



Scale - 1" = 20'  
 ● = 1 1/4" Iron Pipe Found  
 ○ = 1" Iron Pipe Found  
 ◐ = 1/2" Iron Pipe Found  
 ○ = 3/4" X 24" Iron Pipe Set  
 --- = Fence Line

Bearings referenced to the previously assumed bearing of S89°47'10"E along the south line of Lot 12.

Survey ordered by:  
 Century 21, Skandia Realty  
 312 South 7th Street  
 Delavan, WI 53115

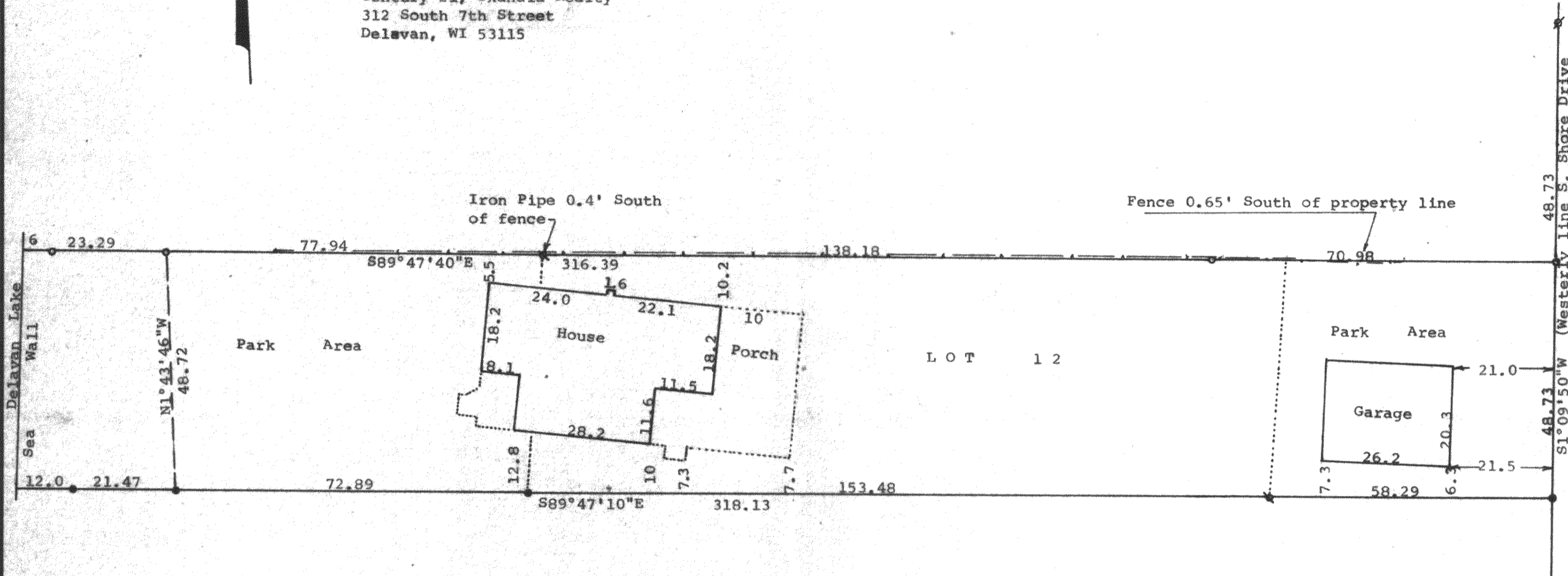

STATE OF WISCONSIN) SS  
 COUNTY OF WALWORTH)

I, George T. Dunham, Surveyor, certify that I have surveyed the property described as follows:

Lot 12 in Point Comfort, a subdivision located in the Fractional Southeast 1/4 of Fractional Section 22, T 2 N, R 16 E, Walworth County, Wisconsin, together with those portions of land designated as Park in said plat of Point Comfort, which would be included by extending the north line of said Lot 12 and the south line of said Lot 12, westerly to Delavan Lake and easterly to South Shore Drive,

and that the map shown above is a correct representation thereof and shows the size and location of the property, its exterior boundaries, the location of all visible structures and dimensions of all principal buildings thereon, boundary fences, apparent easements, roadways and visible encroachments, if any, and that I have surveyed the property hereon described, according to the official records, to the best of my knowledge and belief.

April 9, 1987

*George T. Dunham*  
 George T. Dunham, Surveyor

