

ABELL
SURVEYING & MAPPING
DEHAVAN, WISCONSIN 53115
414-728-6737

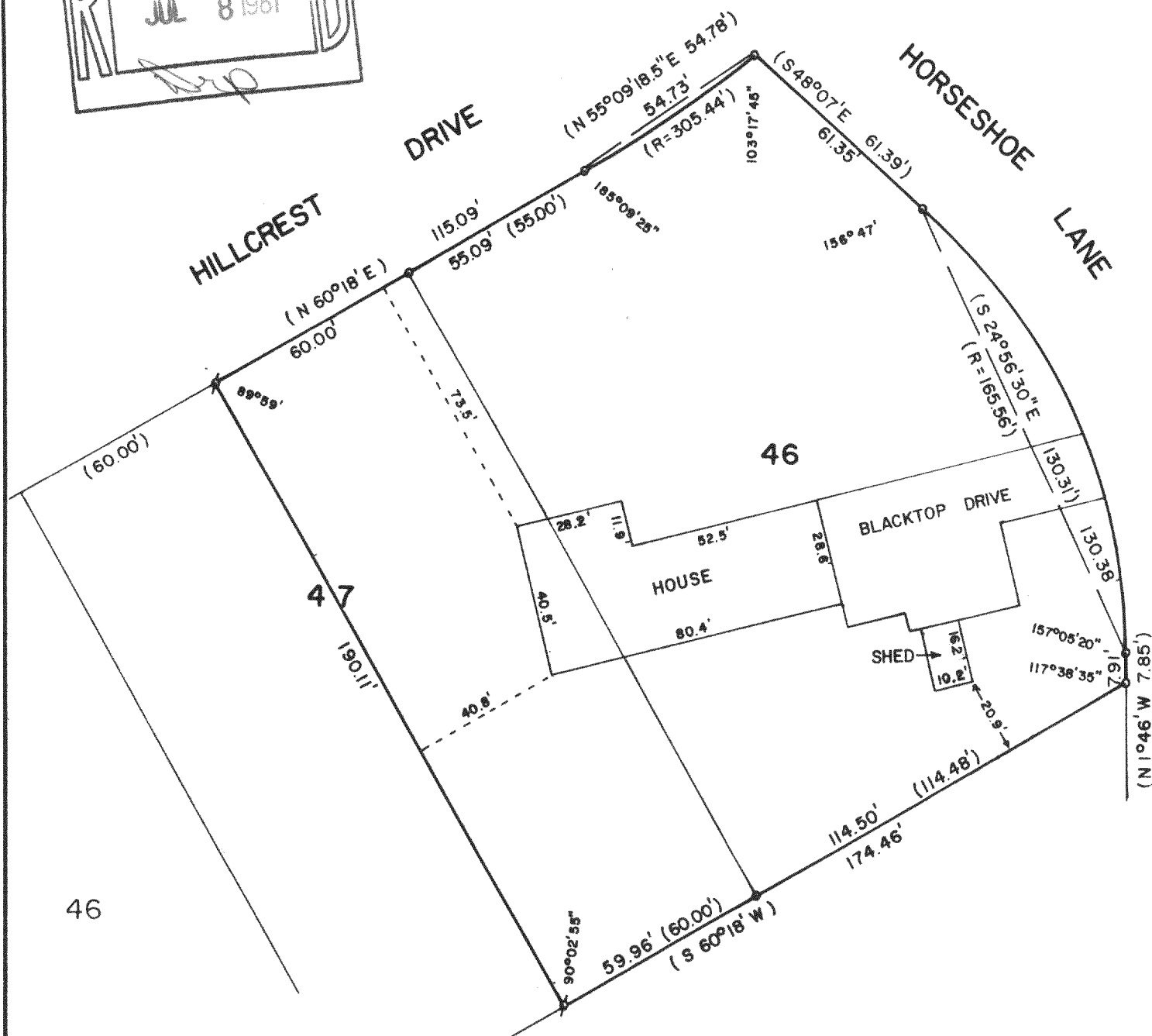

PLAT OF SURVEY OF

THE 46 AND THE NORTHEAST 1/2 OF LOT 47,
OAK MEADOW SUBDIVISION, T2N,R16E,
WALWORTH COUNTY, WISCONSIN.

ORDERED BY: CENTURY 21-SKANDIA REALTY
312 S. 7th ST.
DEHAVAN, WI 53115



SCALE - 1"=40'

LEGEND

- ⊕ - IRON PIPE FOUND
- - IRON ROD FOUND
- () - RECORDED AS

I, DAVID F. ABELL, DO HEREBY CERTIFY
THAT I HAVE SURVEYED THE PROPERTY
HEREON DESCRIBED ACCORDING TO THE
OFFICIAL RECORDS AND THAT THE PLAT
HEREON IS A CORRECT REPRESENTATION
OF THE PROPERTY LINES TO THE BEST OF
MY KNOWLEDGE AND BELIEF.

David F. Abell

DAVID F. ABELL
WISCONSIN REGISTERED LAND SURVEYOR, S-1596

DATE June 18, 1987 JOB NUMBER - 87082

NOTE: THIS IS NOT A CERTIFIED COPY UNLESS SEALED.