

**ABELL**  
**SURVEYING & MAPPING**  
 DELAVAN, WISCONSIN 53115  
 414-728-6737

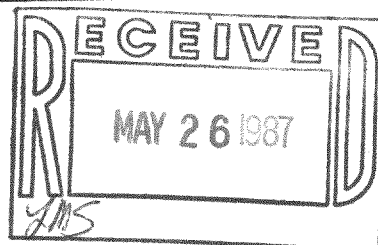

ORDERED BY: KEEFE REAL ESTATE  
 704 W. MAIN ST.  
 LAKE GENEVA, WI 53147

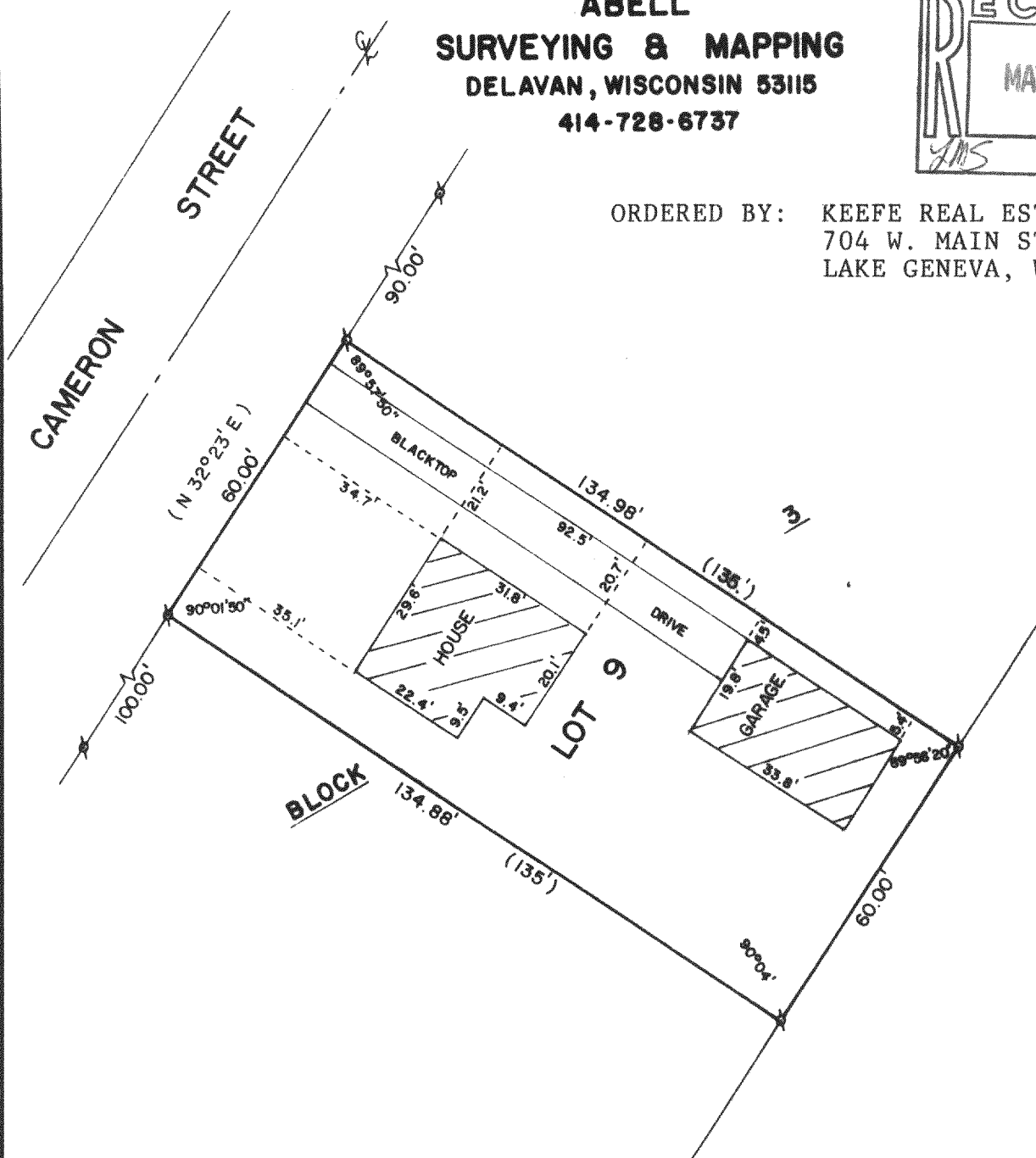

PLAT OF SURVEY OF

LOT 9, BLOCK 3, DELMAR SUBDIVISION, T2N,R16E,  
 WALWORTH COUNTY, WISCONSIN.

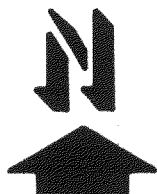

SCALE - 1"=30'

LEGEND

⊕ - IRON PIPE FOUND  
 ( ) - RECORDED AS

I, DAVID F. ABELL, DO HEREBY CERTIFY  
 THAT I HAVE SURVEYED THE PROPERTY  
 HEREON DESCRIBED ACCORDING TO THE  
 OFFICIAL RECORDS AND THAT THE PLAT  
 HEREON IS A CORRECT REPRESENTATION  
 OF THE PROPERTY LINES TO THE BEST OF  
 MY KNOWLEDGE AND BELIEF.

*David F. Abell*

DAVID F. ABELL  
 WISCONSIN REGISTERED LAND SURVEYOR, S-1596

*April 17, 1987*

DATE JOB NUMBER - 87040

NOTE: THIS IS NOT A CERTIFIED COPY UNLESS SEALED.