

ABELL
SURVEYING & MAPPING
DELAVAN, WISCONSIN 53115
414-728-6737

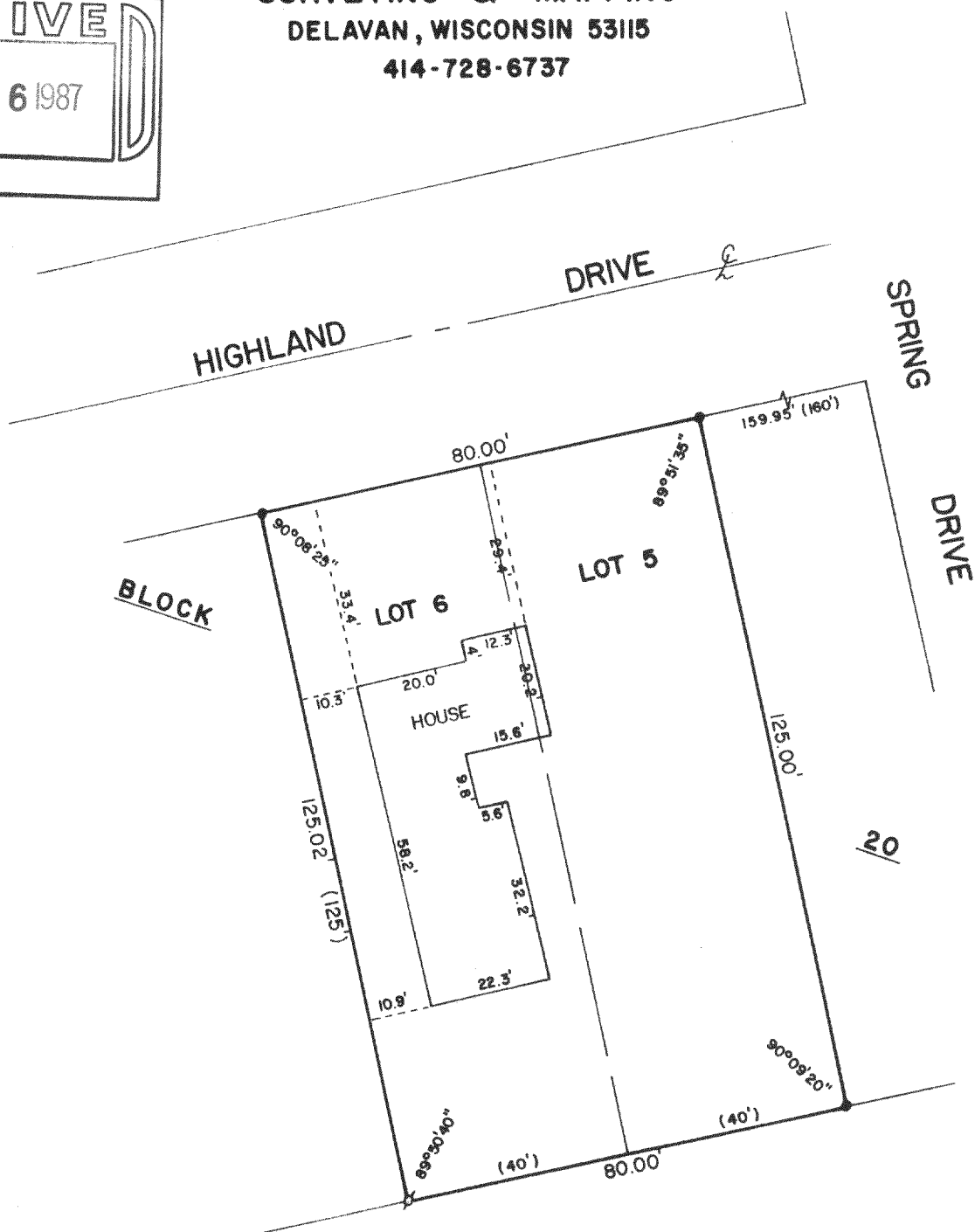

PLAT OF SURVEY OF

LOTS 5 AND 6, BLOCK 20, DELAVAN LAKE VIEW
CREST, LOCATED IN SECTION 31, T2N, R16E,
WALWORTH COUNTY, WISCONSIN.

ORDERED BY: CENTURY 21 - SKANDIA REALTY
312 S. 7th ST.
DELAVAN, WI 53115



SCALE - 1"=30'

LEGEND

- ∘ - IRON PIPE FOUND
- - IRON ROD SET
- () - RECORDED AS

I, DAVID F. ABELL, DO HEREBY CERTIFY
THAT I HAVE SURVEYED THE PROPERTY
HEREON DESCRIBED ACCORDING TO THE
OFFICIAL RECORDS AND THAT THE PLAT
HEREON IS A CORRECT REPRESENTATION
OF THE PROPERTY LINES TO THE BEST OF
MY KNOWLEDGE AND BELIEF.

David F. Abell

DAVID F. ABELL
WISCONSIN REGISTERED LAND SURVEYOR, S-1596

April 28, 1987

DATE JOB NUMBER - 87047

NOTE: THIS IS NOT A CERTIFIED COPY UNLESS SEALED.