

Lot 6 of Oak Meadow Subdivision, located in the N.E.  $\frac{1}{4}$  of Section 29, T 2 N, R 16 E, Walworth County, Wisconsin.

Prepared by: Jemsen Surveying & Mapping S.C.  
45 S. Wisconsin St. P.O. Box 322  
Elkhorn, WI. 53121

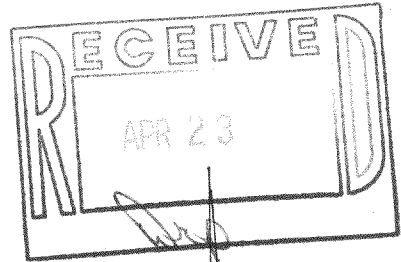

All rights reserved. No part of this survey plat may be reproduced or transmitted in any form by any means - graphic, electronic, or mechanical, including photocopying, tracing, or information storage and retrieval systems - without permission in writing from Thomas P.A. Jensen, Jensen Surveying & Mapping S.C.

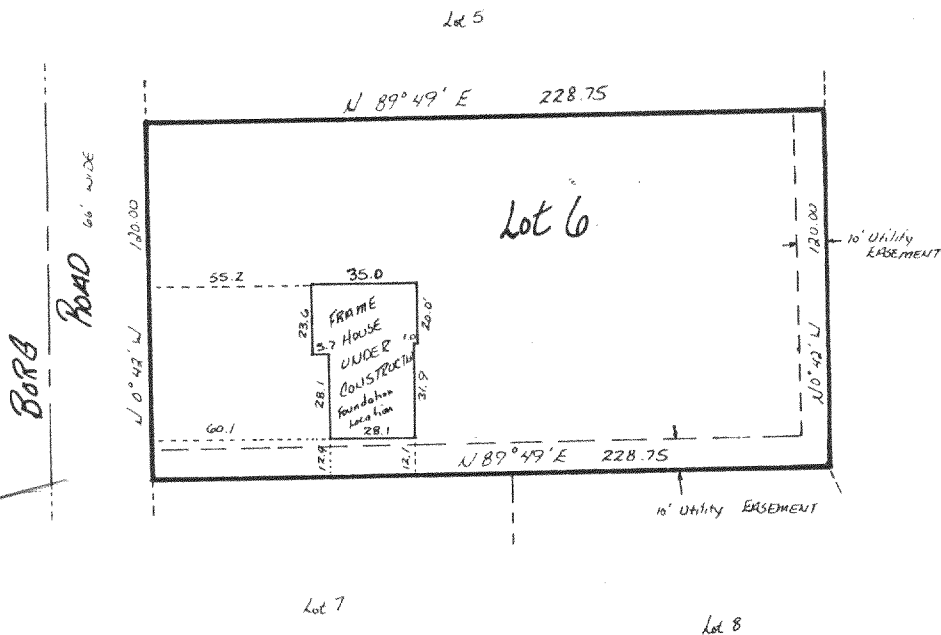

NOTE: In accordance with A-E 5.01 (1)(b) this inspection has been exempted from the requirements of A-E 5.01, Minimum Requirements for Property Surveys. Lot dimensions are shown as recorded on the subdivision plat. These dimensions were not necessarily verified in the field and no lot stakes were set in the course of this inspection. This inspection does not constitute a complete property survey and cannot be relied on as such.

CERTIFICATION  
I certify that the property described above has been inspected under my responsible direction and supervision and that the above map is an accurate representation of the size and location of the property and the location and dimensions of all visible improvements, if any.

This inspection is made for the exclusive use of the present owners of the property and also those who purchase, mortgage, or guarantee the title thereto, and is certified for one year from the date shown hereon.

Date Nov. 26, 1986

one year from the date shown

Thomas P.A. Jensen

Thomas P.A. Jensen S-1084

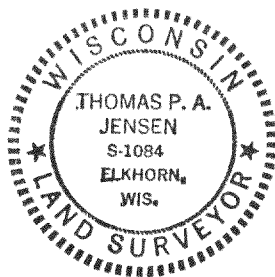

1986. 145