

**ABELL  
SURVEYING & MAPPING  
DELAVAN, WISCONSIN 53115  
414-728-6737**

NOTE: 2 CULVERTS RUN UNDER THE MOTEL  
AND ENCROACH ONTO PROPERTY TO  
THE NORTHWEST AS SHOWN BELOW.

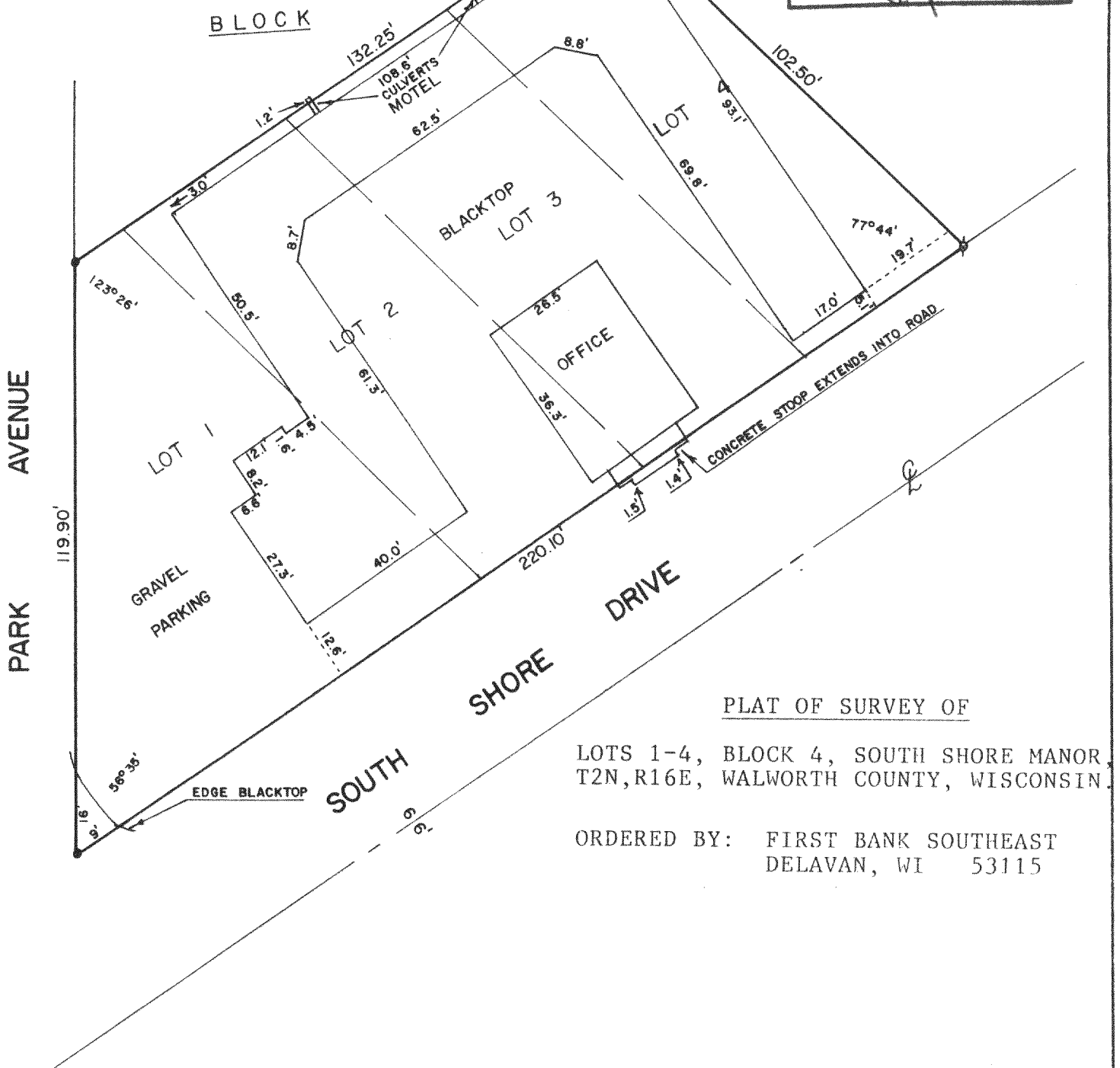
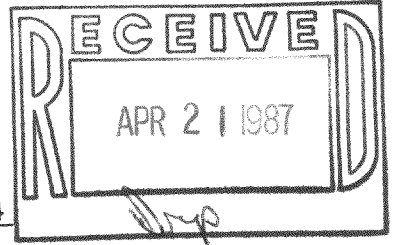

PLAT OF SURVEY OF

LOTS 1-4, BLOCK 4, SOUTH SHORE MANOR,  
T2N,R16E, WALWORTH COUNTY, WISCONSIN

ORDERED BY: FIRST BANK SOUTHEAST  
DELAVAN, WI 53115

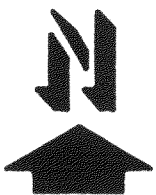

SCALE - 1"=30'

LEGEND

- ⌀ - IRON PIPE FOUND
- - 3/4" IRON ROD SET

I, DAVID F. ABELL, DO HEREBY CERTIFY  
THAT I HAVE SURVEYED THE PROPERTY  
HEREON DESCRIBED ACCORDING TO THE  
OFFICIAL RECORDS AND THAT THE PLAT  
HEREON IS A CORRECT REPRESENTATION  
OF THE PROPERTY LINES TO THE BEST OF  
MY KNOWLEDGE AND BELIEF.

*David F. Abell*

DAVID F. ABELL  
WISCONSIN REGISTERED LAND SURVEYOR, S-1596

*March 18, 1987*

DATE JOB NUMBER - 87025

NOTE: THIS IS NOT A CERTIFIED COPY UNLESS SEALED.