

ABELL
SURVEYING & MAPPING
DELAVER, WISCONSIN 53115
414-728-6737

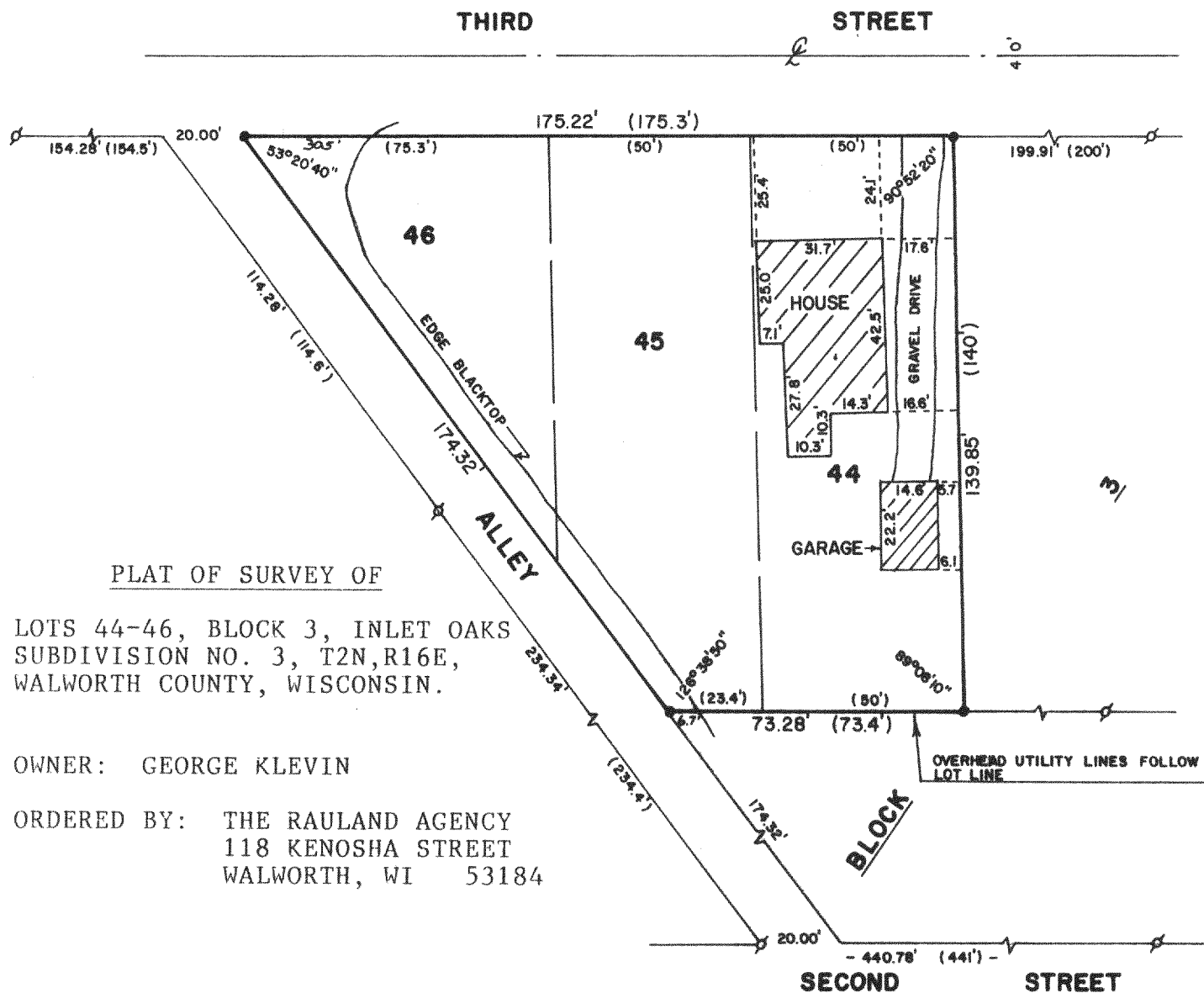

PLAT OF SURVEY OF

LOTS 44-46, BLOCK 3, INLET OAKS
SUBDIVISION NO. 3, T2N, R16E,
WALWORTH COUNTY, WISCONSIN.

OWNER: GEORGE KLEVIN

ORDERED BY: THE RAULAND AGENCY
118 KENOSHA STREET
WALWORTH, WI 53184



SCALE - 1"=40'

LEGEND

- - IRON PIPE FOUND
- - IRON ROD SET (3/4")
- () - RECORDED AS

I HEREBY CERTIFY THAT I HAVE SURVEYED THE
ABOVE DESCRIBED PROPERTY AND THAT THE ABOVE
MAP IS A TRUE REPRESENTATION THEREOF AND
SHOWS THE SIZE AND LOCATION OF THE PROPERTY,
ITS EXTERIOR BOUNDARIES, THE LOCATION OF ALL
VISIBLE STRUCTURES AND DIMENSIONS OF ALL
PRINCIPAL BUILDINGS THEREON, BOUNDARY FENCES,
APPARENT EASEMENTS, ROADWAYS AND VISIBLE
ENCROACHMENTS, IF ANY, TO THE BEST OF MY
KNOWLEDGE AND BELIEF.

THIS SURVEY IS MADE FOR THE USE OF THE
PRESENT OWNERS OF THE PROPERTY, AND ALSO
THOSE WHO PURCHASE, MORTGAGE, OR GUARANTEE
THE TITLE THERETO WITHIN ONE (1) YEAR FROM
DATE HEREOF.

David F. Abell

DAVID F. ABELL

WISCONSIN REGISTERED LAND SURVEYOR, S-1596

April 13, 1987

DATE

JOB NUMBER - 87034

NOTE: THIS IS NOT A CERTIFIED COPY UNLESS SEALED.

FIN3-86,87