

DUNHAM SURVEYING, S.C.  
SURVEYING & SUBDIVIDING  
DELAVER, WISCONSIN 53115

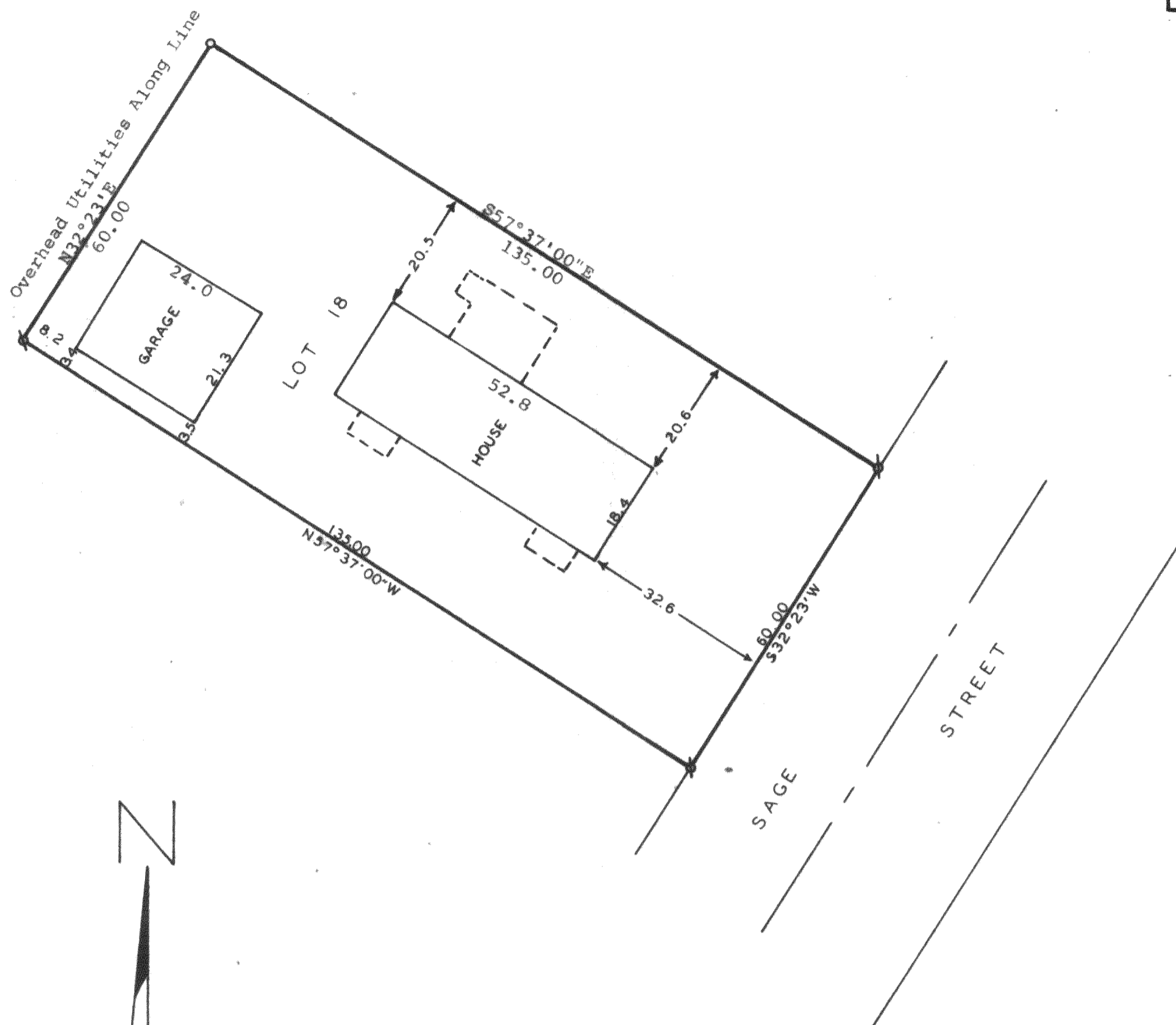
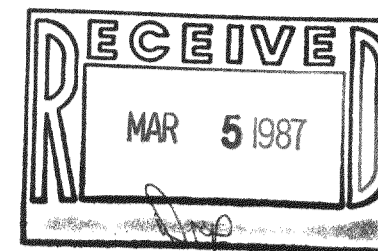

Scale - 1" = 20'

Ø = 1" Dia. Iron Pipe Found  
o = Iron Pipe Set - 1" x 24"

Bearings used are those of record.

Survey ordered by: Century 21, Skandia Realty  
312 South 7th Street  
Delaver, Wisconsin 53115

STATE OF WISCONSIN) ss  
COUNTY OF WALWORTH)

I, George T. Dunham, Surveyor, certify that I have surveyed the property described as follows,

Lot 18, Block 3 of Delmar, a subdivision located in Section 27,  
T 2 N, R 16 E, Walworth County, Wisconsin,

and that the map shown above is a true representation thereof and shows the size and location of the property, its exterior boundaries, the location of all visible structures and dimensions of all principal buildings thereon, boundary fences, apparent easements, roadways and visible encroachments, if any, and that I have surveyed the property hereon described according to the official records to the best of my knowledge and belief.

September 25, 1986

*George T. Dunham*  
George T. Dunham, Surveyor

