

DUNHAM SURVEYING, S. C.  
 SURVEYING & SUBDIVIDING  
 DELAVAN, WISCONSIN 53115

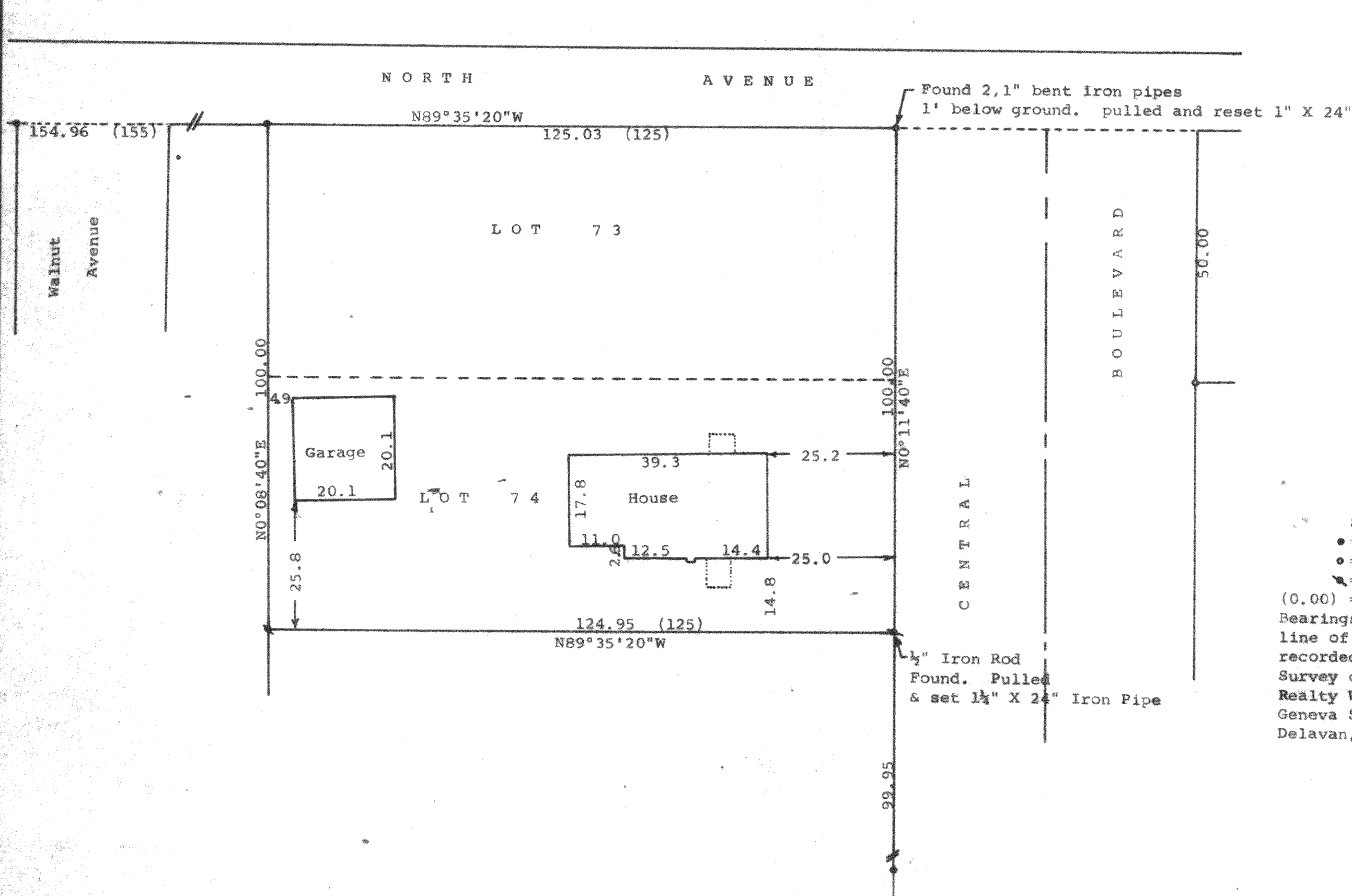
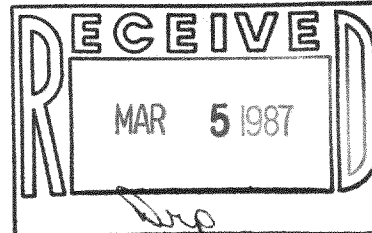

Scale - 1" = 20'  
 • = 3/4" Iron Pipe Found  
 • = 1" X 24" Iron Pipe Set  
 • = 1 1/4" X 24" Iron Pipe Set  
 (0.00) = recorded distance  
 Bearings referenced to the south  
 line of North Avenue with the  
 recorded bearing of N89°35'20"W  
 Survey ordered by:  
 Realty World - Carmin Realtors  
 Geneva Street  
 Delavan, WI 53115

STATE OF WISCONSIN)  
 COUNTY OF WALWORTH) SS

I, George T. Dunham, Surveyor, certify that I have surveyed  
 the property described as follows:

Lots 73 and 74 in Lake Delavan Highlands, a subdivision located  
 in the Southeast 1/4 of Section 31, T 2 N, R 16 E, Walworth County,  
 Wisconsin

and that the map shown above is a true representation thereof and shows  
 the size and location of the property, its exterior boundaries, the location  
 of all visible structures and dimensions of all principal buildings thereon,  
 boundary fences, apparent easements, roadways and visible encroachments, if  
 any, and that I have surveyed the property according to the official records,  
 to the best of my knowledge and belief.

September 11, 1986

*George T. Dunham*  
 George T. Dunham, Surveyor

