

DUNHAM SURVEYING, S. C.
SURVEYING & SUBDIVIDING
DELAVER, WISCONSIN 53115

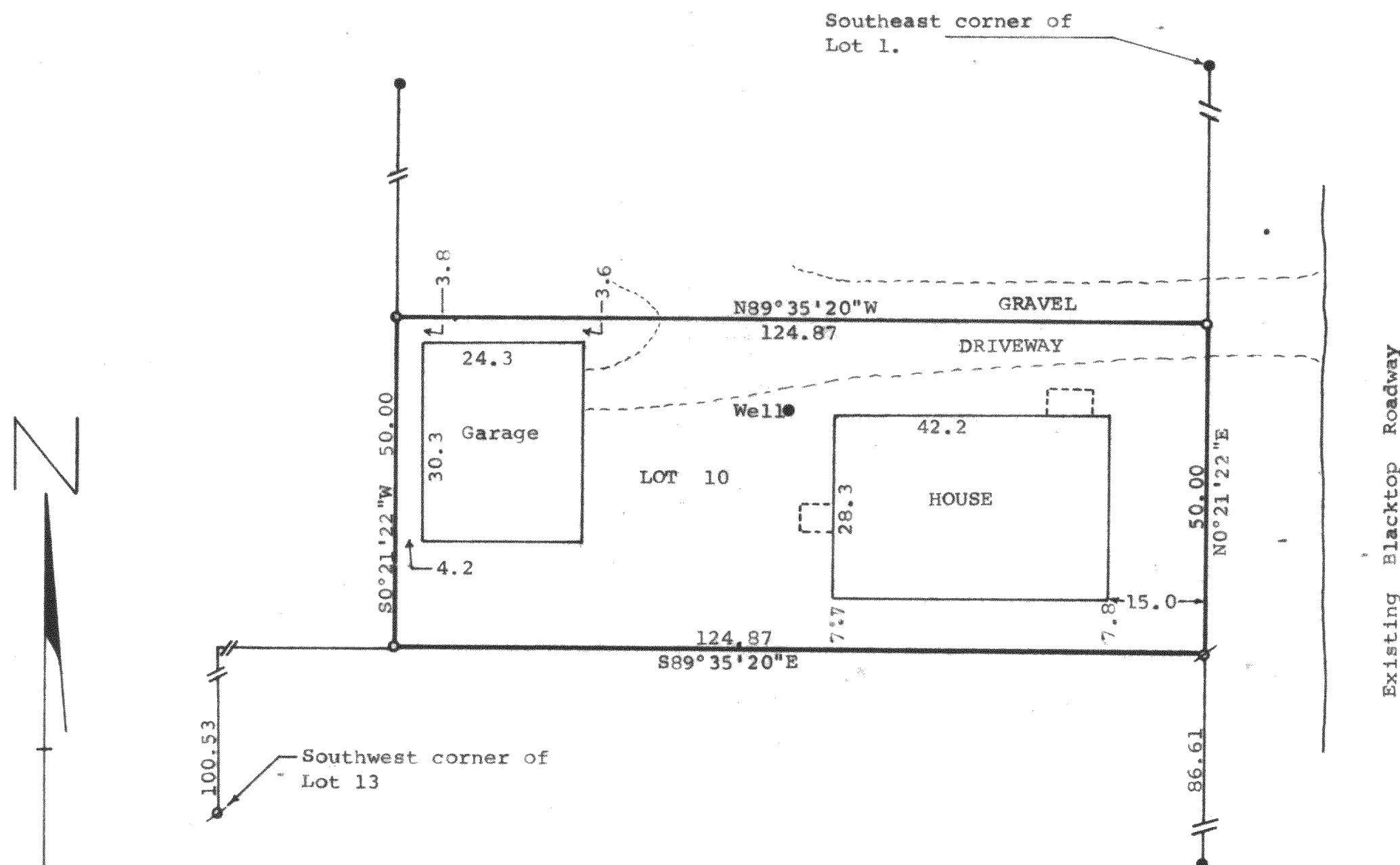
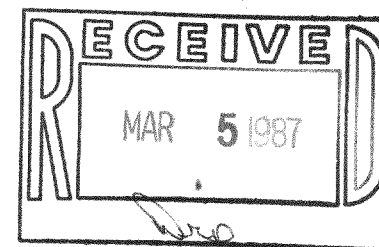

Scale - 1" = 20'
● = 1" Dia. Iron Pipe Found
○ = 3/4" Dia. Iron Pipe Found
○ = Iron Pipe Set - 1 1/4" x 24"

Bearings referenced to the north line of the subdivision,
recorded as N89°35'20"W.

Survey ordered by: Keefe Real Estate Inc. - Better Homes & Gardens
302 E. Walworth Ave.
Delavan, Wisconsin 53115

STATE OF WISCONSIN)
COUNTY OF WALWORTH) SS

I, George T. Dunham, Surveyor, certify that I have surveyed the
property described as follows,

Lot 10 of Lake Delavan Highlands, a subdivision located in the
Southeast 1/4 of Section 31, T 2 N, R 16 E, Walworth County,
Wisconsin, subject to easements of record.

and that the map shown hereon is a correct representation thereof and shows
the size and location of the property, its exterior boundaries, the location
of all visible structures and dimensions of all principal buildings thereon,
boundary fences, apparent easements, roadways and visible encroachments, if
any, and that I have surveyed the property hereon described, according to the
official records, to the best of my knowledge and belief.

October 3, 1986

George T. Dunham
George T. Dunham, Surveyor

