

DUNHAM SURVEYING, S.C.  
SURVEYING & SUBDIVIDING  
DELAVER, WISCONSIN 53115

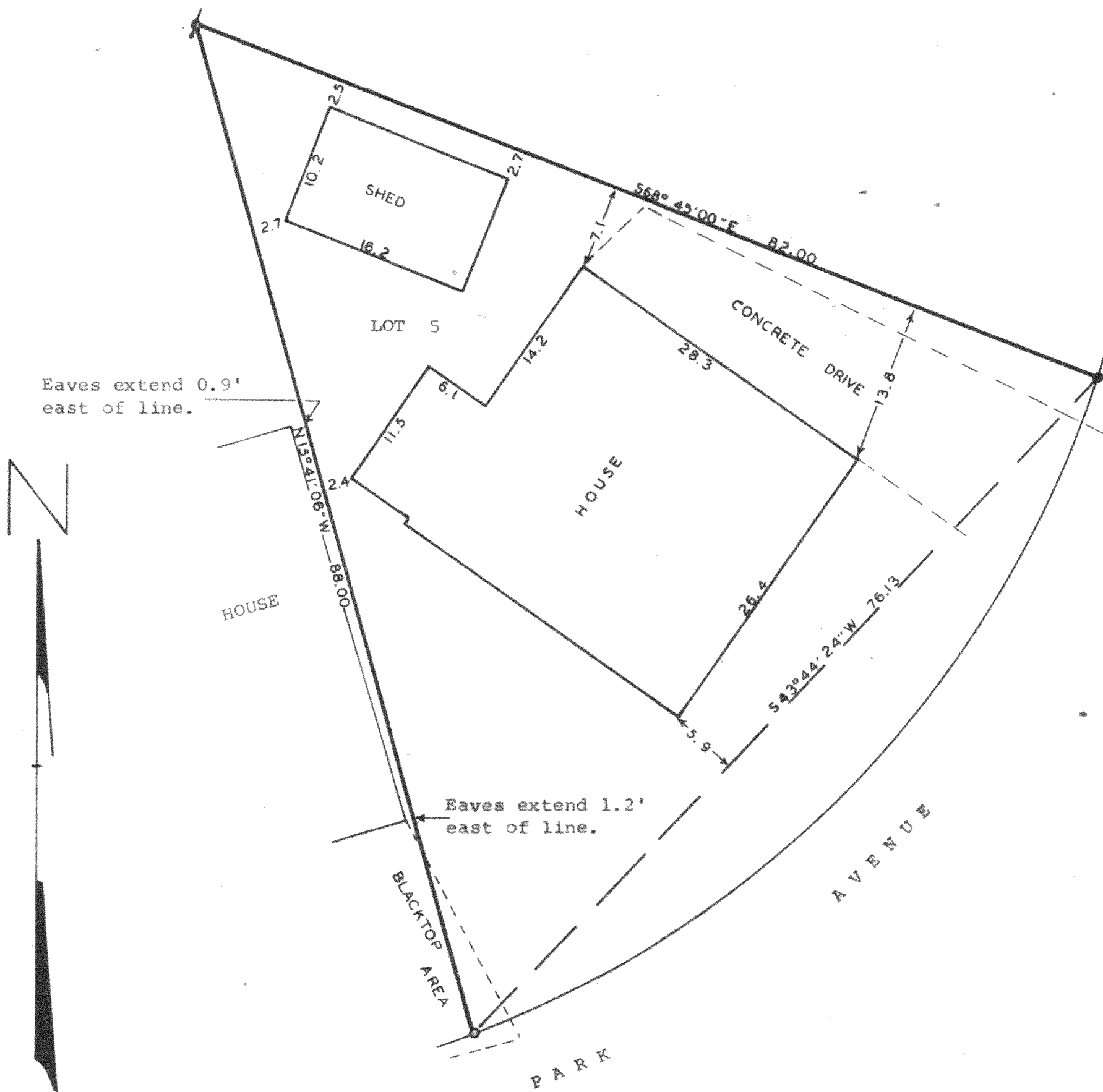
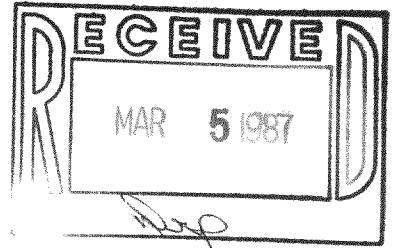

Scale - 1" = 10'  
 / = 3/4" Dia. Iron Pipe Found  
 • = 1 1/4" Dia. Iron Pipe Found  
 o = Iron Pipe Set  
 3/4"x24"

Owner: Richard O'Connell  
 1213 N. Park Avenue  
 Assembly Park  
 Delavan, Wisconsin 53115

Bearings reference to the northeasterly line of Lot 5, Block M. Assumed bearing used is S68°45'00"E.

STATE OF WISCONSIN)  
 COUNTY OF WALWORTH) SS

I, George T. Dunham, Surveyor, certify that I have surveyed the property described as follows, Lot 5, Block "M" of Delavan Lake Assembly Grounds, a subdivision located in Section 21, T 2 N, R 16 E, Walworth County, Wisconsin, and that the map shown hereon is a correct representation thereof and shows the size and location of the property, its exterior boundaries, the location of all visible structures and dimensions of all principal buildings thereon, boundary fences, apparent easements, roadways and visible encroachments, if any, and that I have surveyed the property hereon described, according to the official records, to the best of my knowledge and belief.  
 October 2, 1986

*George T. Dunham*  
 George T. Dunham, Surveyor

