

76307
DATE 10/26

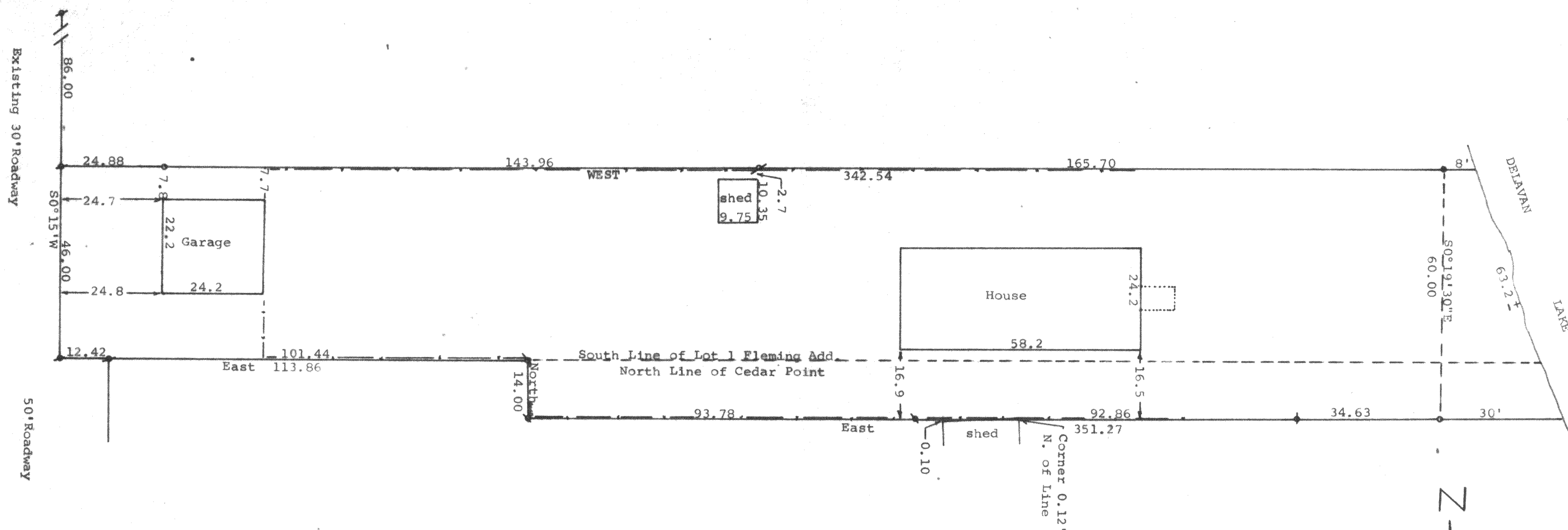

STATE OF WISCONSIN)
COUNTY OF WALWORTH) SS

I, George T. Dunham, Surveyor, certify that I have surveyed the property described as follows:

A parcel of land located in Lot 1 of Fleming Addition and in Lot 12 of Cedar Point, in the Northeast 1/4 of Section 28, T 2 N, R 16 E, Walworth County, Wisconsin, described as follows: Beginning at the southwest corner of said Lot 1 of Fleming Addition; thence East along the south line of said lot 113.86 feet; thence South 14.00 feet; thence East parallel with the south line of said Lot 1 of Fleming Addition and the north line of said Lot 12 of Cedar Point 251.27 feet more or less to the shore of Delavan Lake; thence northerly along the shore of Delavan Lake 63.2 feet more or less to a point located 46.00 feet north of, measured at right angles to, the south line of said Lot 1 of The Fleming Addition; thence West parallel with the south line of said Lot 1, 342.54 feet more or less to the west line of said Lot 1; thence S0°15'W along the said west line 46.00 feet to the place of beginning, and that the map shown above is a true representation thereof and shows the size and location of the property, its exterior boundaries, the location of all visible structures and dimensions of all principal buildings thereon, boundary fences, apparent easements, roadways and visible encroachments, if any, and that I have surveyed the property hereon described according to the official records, to the best of my knowledge and belief.
October 27, 1986

George T. Dunham
George T. Dunham, Surveyor

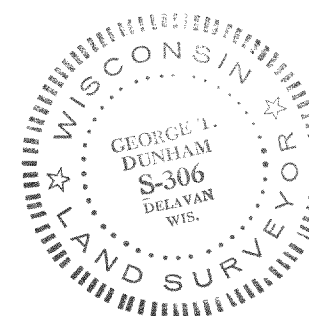

Scale - 1" = 20'
= 1" Iron Pipe Found
• = 5/8" Iron Rod Found
= 3/4" Iron Pipe Found
= 1/2" Iron Pipe Found
= 1" X 24" Iron Pipe Set
= Fence Line

Bearings referenced to the assumed bearing of East along the south line of Lot 1
Survey ordered by: The Rauland Agency
Walworth, WI 53184

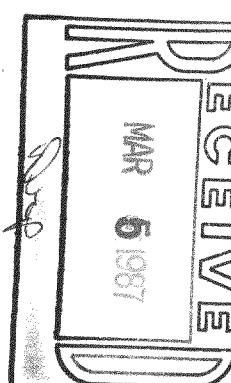

FFA-1A, FC-11