

DUNHAM SURVEYING, S.C.
SURVEYING & SUBDIVIDING
DELAN, WISCONSIN 53115

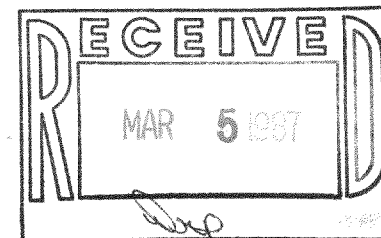

Note: Other brick walls and retaining walls are located on the property, but not shown as they are well away from the property lines including concrete and wood steps.

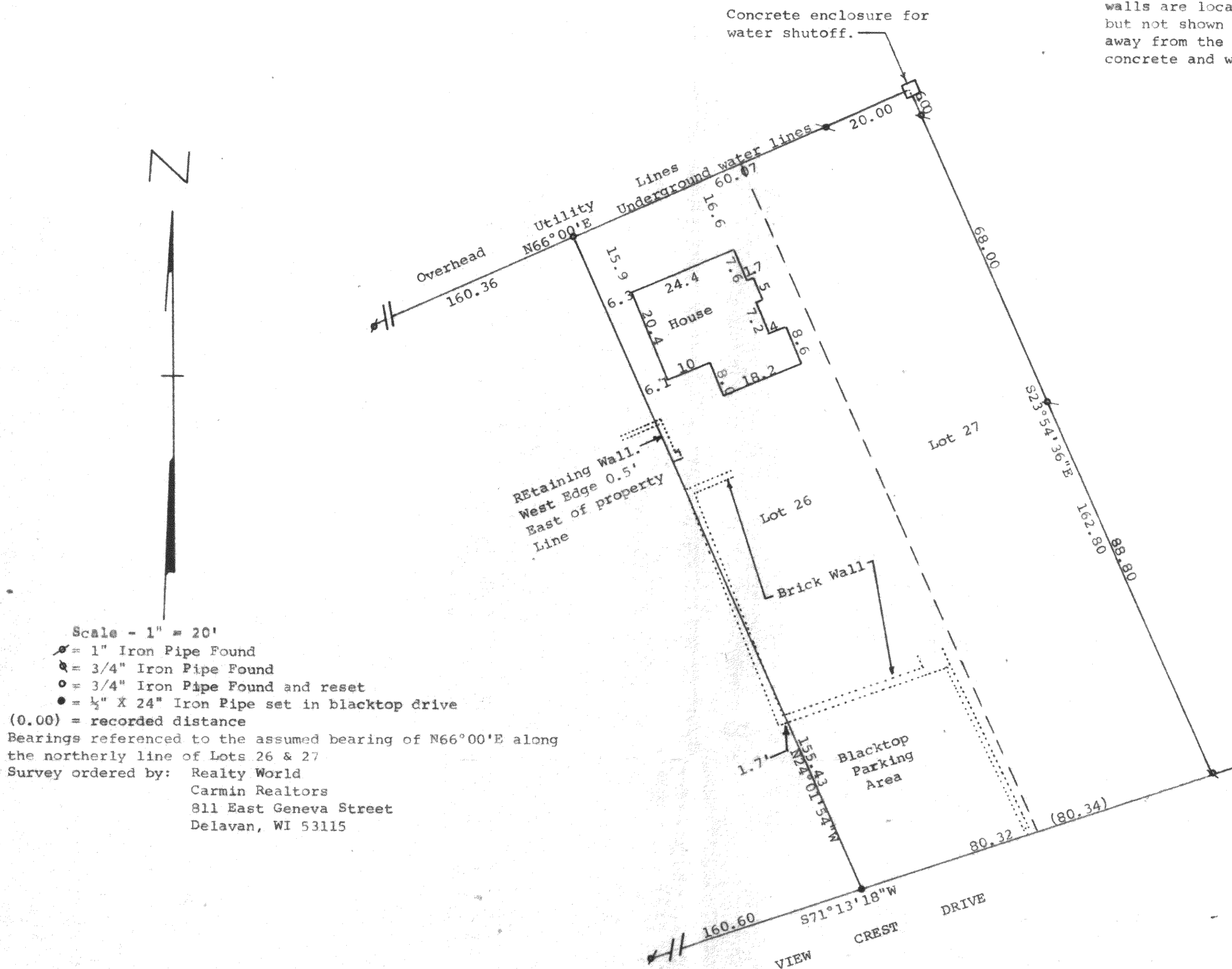

Scale - 1" = 20'
 x = 1" Iron Pipe Found
 o = 3/4" Iron Pipe Found
 o = 3/4" Iron Pipe Found and reset
 • = 1/2" X 24" Iron Pipe set in blacktop drive
 (0.00) = recorded distance
 Bearings referenced to the assumed bearing of N66°00'E along the northerly line of Lots 26 & 27
 Survey ordered by: Realty World
 Carmin Realtors
 811 East Geneva Street
 Delavan, WI 53115

STATE OF WISCONSIN)
 COUNTY OF WALWORTH)

I, George T. Dunham, Surveyor, certify that I have surveyed the property described as follows:
 Lots 26 and 27 in Block 18 of Delavan Lake View Crest Subdivision located in Section 31, T 2 N, R 16 E, Walworth County, Wisconsin, and that the map shown hereon is a correct representation thereof and shows the size and location of the property, its exterior boundaries, the location of all visible structures and dimensions of all principal buildings thereon, boundary fences, apparent easements, roadways and visible encroachments, if any, and that I have surveyed the property hereon described according to the official records, to the best of my knowledge and belief.
 December 11, 1986

George T. Dunham
 George T. Dunham, Surveyor

