

DUNHAM SURVEYING, S.C.
SURVEYING & SUBDIVIDING
DELAVAN, WISCONSIN 53115

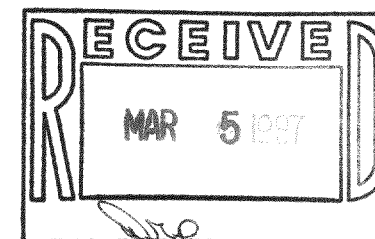

CEDAR POINT DRIVE

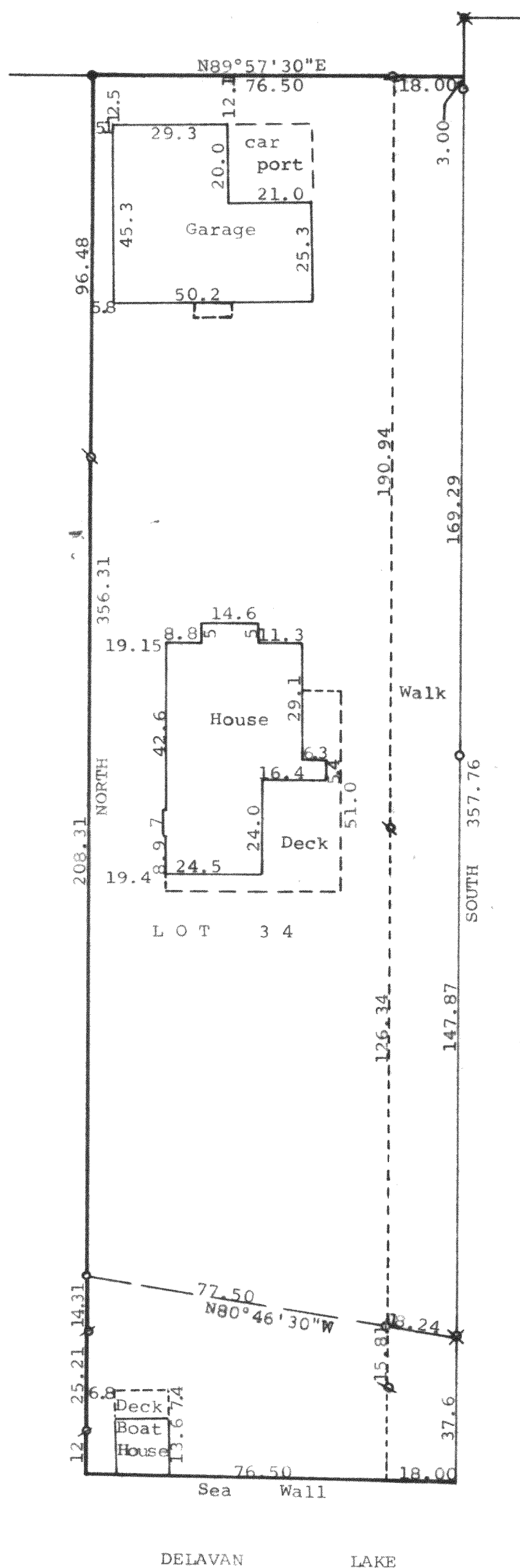

Scale - 1" = 30'

- = 1 1/4" Iron Pipe Found
- = 1" Iron Pipe Found
- = 1" Bent Iron Pipe Found. Reset 1 1/4" X 24" Iron Pipe
- = 1/2" Iron Pipe Found
- = 1/2" Iron Pipe Set
- = 3/4" X 24" Iron Pipe Set
- = 1" X 24" Iron Pipe Set
- (0.00) = recorded distance

Bearings referenced to the west line of Lot 34 with the assumed bearing of North

Owners: Emil T. & Marlene M. Vlosak
1601 Cedar Point Drive
Delavan, WI 53115

STATE OF WISCONSIN) SS
COUNTY OF WALWORTH)

I, George T. Dunham, Surveyor, certify that I have surveyed the property described as follows:

Lot 34 of Makovsky's Subdivision together with a parcel of land located in the Northeast 1/4 of Section 28, T 2 N, R 16 E, Walworth County, Wisconsin, described as follows: All that portion of Makovsky's Subdivision known as "Walk" lying east of and adjoining said Lot 34 and described as follows: Beginning at the northeast corner of said Lot 34; thence N89°57'30"E along the easterly extension of the north line of said Lot 34, 18.00 feet to the west line of Lot 9 of Cedar Point; thence South along the west line of Lot 9 of Cedar Point, 357.76 feet more or less to the shore of Delavan Lake; thence West along the shore of Delavan Lake 18.0 feet to the southeast corner of said Lot 34; thence North along the east line of said Lot 34, 357.1 feet more or less to the place of beginning, subject to easements of record.

and that the map shown hereon is a correct representation thereof and shows the size and location of the property, its exterior boundaries, the location of all visible structures and dimensions of all principal buildings thereon, boundary fences, apparent easements, roadways and visible encroachments, if any, and that I have surveyed the property hereon described according to the official records, to the best of my knowledge and belief.

January 5, 1987

George T. Dunham
George T. Dunham, Surveyor

