

DUNHAM SURVEYING, S.C.  
SURVEYING & SUBDIVIDING  
DELAVER, WISCONSIN 53115

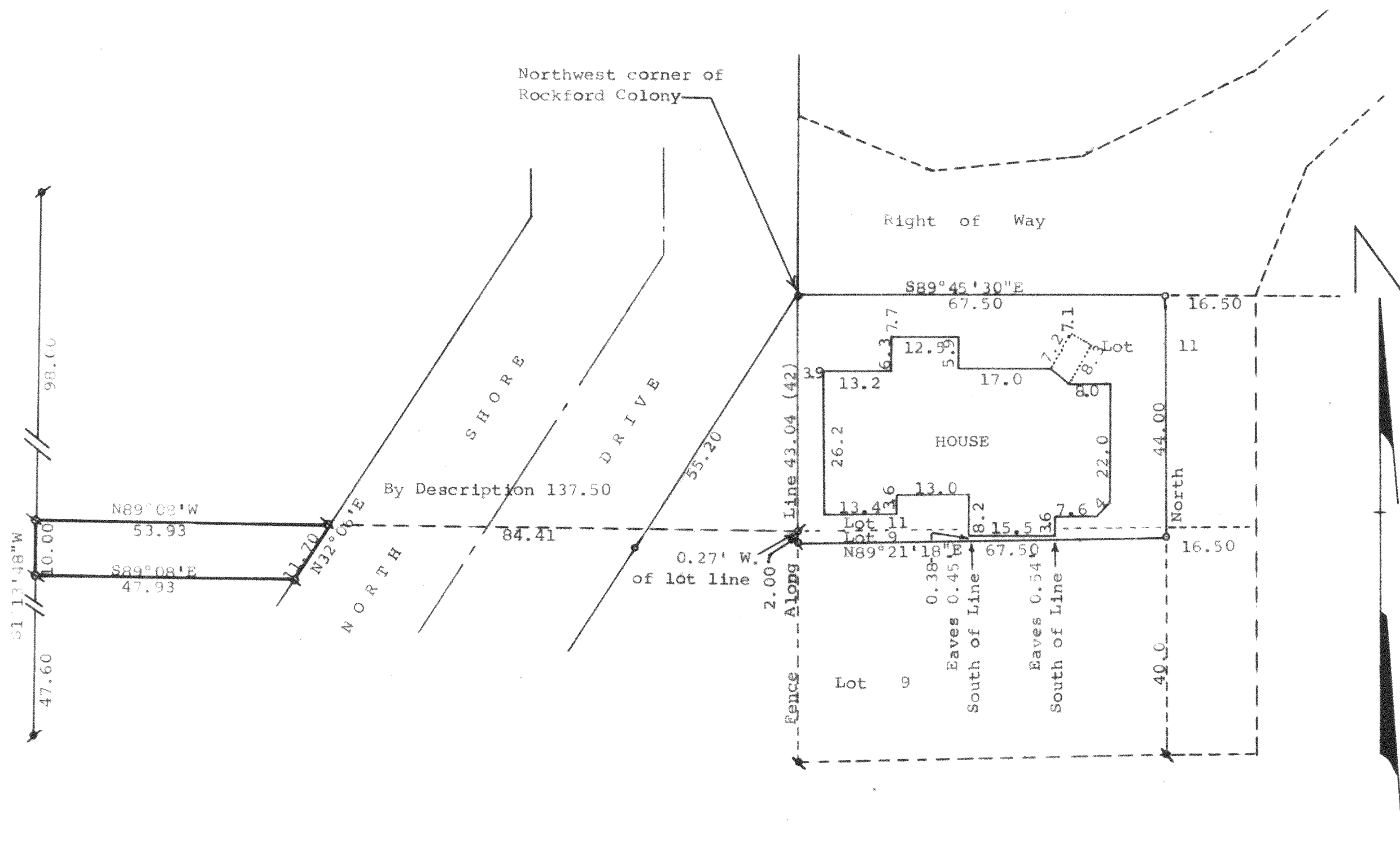
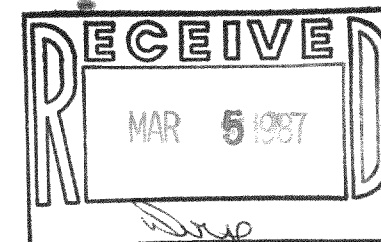

STATE OF WISCONSIN) SS  
COUNTY OF WALWORTH)

I, George T. Dunham, Surveyor, certify that I have surveyed the property described as follows:

Lot 11 and the North 2.00 feet of Lot 9 as designated on the Map of Rockford Colony, a subdivision located in the West 1/4 of Section 28, T 2 N, R 16 E, Walworth County, Wisconsin, subject to a right of way of the other lot owners, their heirs and assigns of said colony over and along a strip 16 1/2 feet in width on the east side of said lots;

ALSO a parcel of land located in the Northwest 1/4 of Section 28, T 2 N, R 16 E, Walworth County, Wisconsin, described as follows: Commencing at a point located 43 feet south of the northwest corner of said Rockford Colony; thence N89°08'W 84.68 feet to the northwesterly line of North Shore Drive and the place of beginning; thence continue N89°08'W 53.93 feet; thence S1°13'48"W 10.00 feet; thence S89°08'E 47.93 feet to the northwesterly line of North Shore Drive; thence N32°06'E 11.70 feet to the place of beginning.

and that the above map is a correct representation thereof and shows the size and location of the property, its exterior boundaries, the location of all visible structures and dimensions of all principal buildings thereon, boundary fences, apparent easements, roadways and visible encroachments, if any, and that I have surveyed the property hereon described according to the official records, to the best of my knowledge and belief.

January 22, 1987

*George T. Dunham*  
George T. Dunham, Surveyor

