

DUNHAM SURVEYING, S.C.  
SURVEYING & SUBDIVIDING  
DELAVAN, WISCONSIN 53115

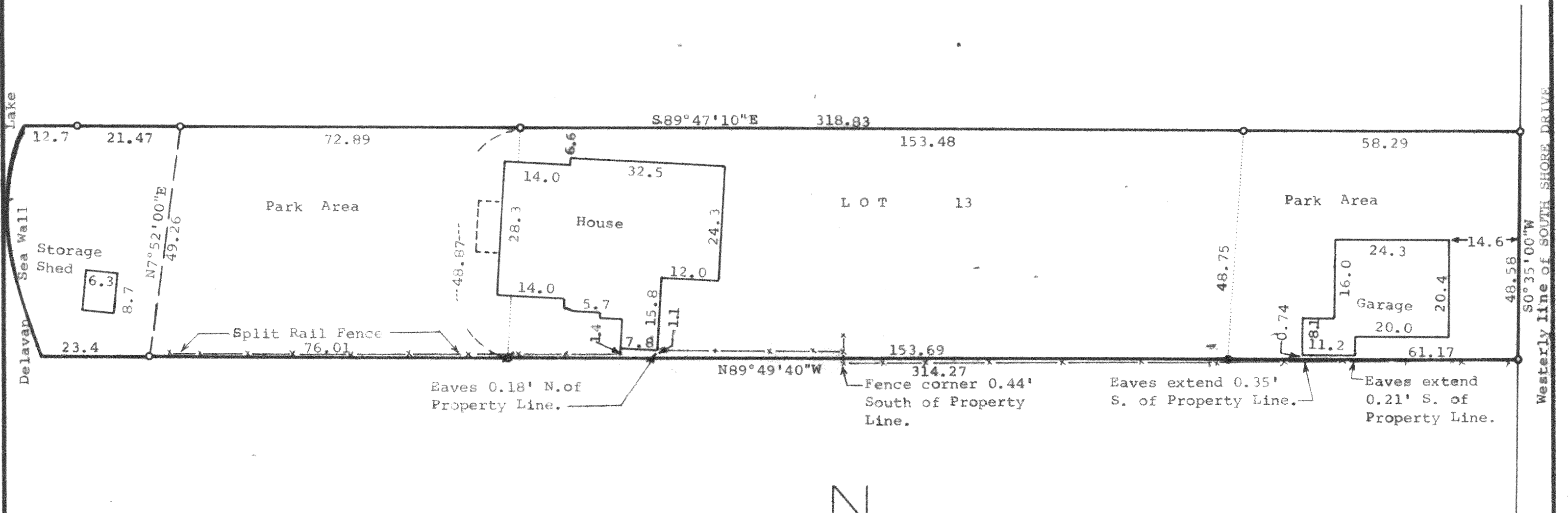
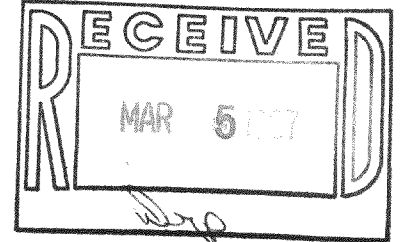

Scale - 1" = 20'  
● = 5/8" Iron Rod Found  
⊗ = 1" Dia. Iron Pipe Found  
○ = 1 1/4" Dia. Iron Pipe Found  
x—x—x = Fenceline

Bearings are referenced to the west line of South Shore Drive, assumed bearing is N0°35'00"E.

Owner: Mel Jager  
579 Forest Ave.  
Glen Ellyn, Ill. 60137

STATE OF WISCONSIN)  
COUNTY OF WALWORTH) SS

I, George T. Dunham, Surveyor, certify that I have surveyed the property described as follows:

Lot 13 in Point Comfort, a subdivision located in the fractional Southeast 1/4 of Fractional Section 22, T2N, R16E, Walworth County, Wisconsin, together with those portions of land designated as Park in said plat of Point Comfort, which would be included by extending the north line of said Lot 13 and the south line of said Lot 13, westerly to Delavan Lake and easterly to South Shore Drive.

and that the map shown above is a correct representation thereof and shows the size and location of the property, its exterior boundaries, the location of all visible structures and dimensions of all principal buildings thereon, boundary fences, apparent easements, roadways and visible encroachments, if any, and that I have surveyed the property hereon described, according to the official records, to the best of my knowledge and belief.  
January 28, 1987.

*George T. Dunham*  
George T. Dunham, Surveyor

