

ABELL
SURVEYING & MAPPING
DELAVER, WISCONSIN 53115
414-728-6737

UNIMPROVED
RIDGE AVENUE

FOUND PIPE LEANING EAST
SPRING AVENUE

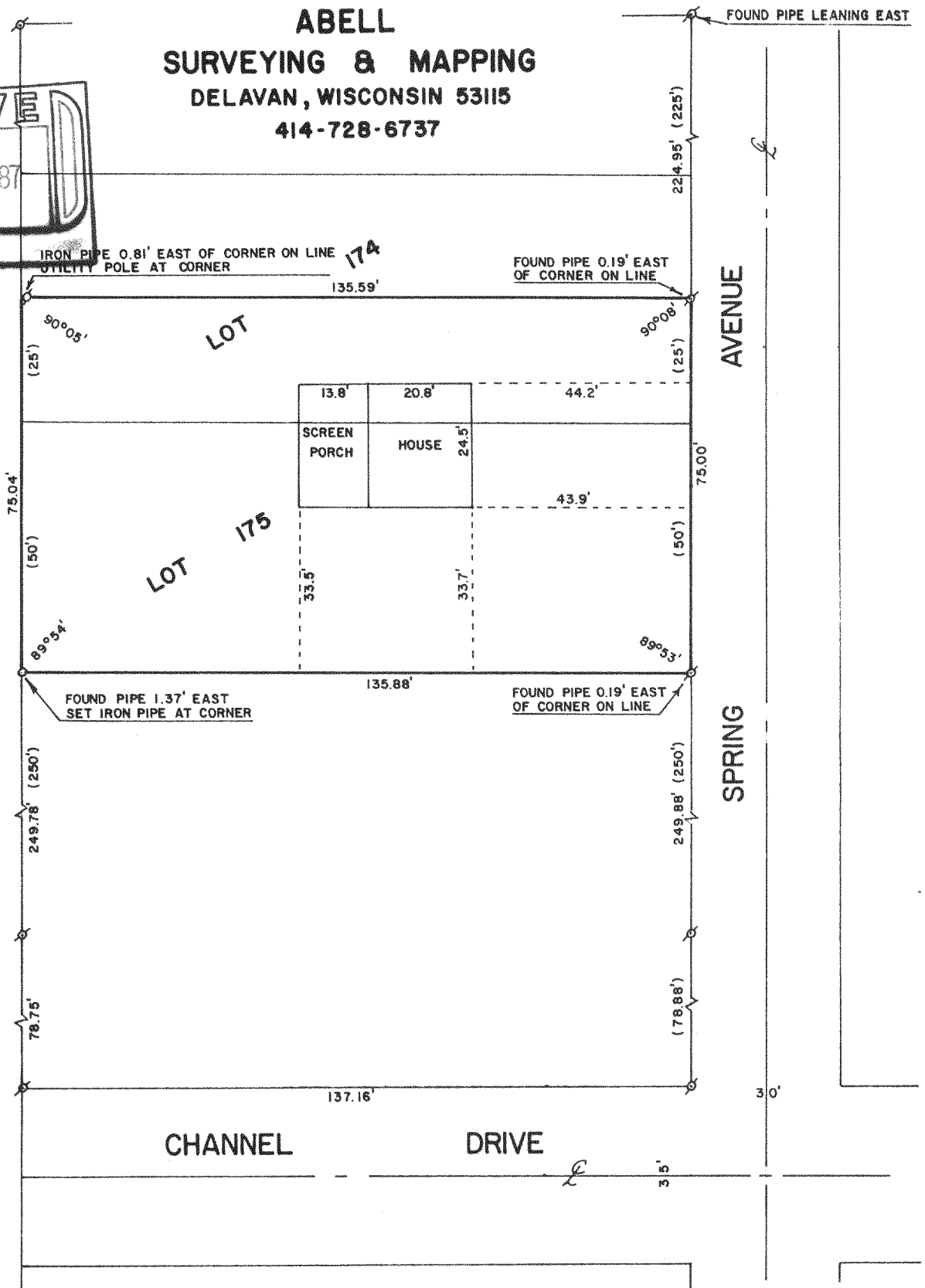

PLAT OF SURVEY OF

LOT 175 AND THE SOUTH 1/2 OF LOT 174, LAKE DELAVAN
HIGHLANDS, LOCATED IN THE SOUTH 1/2 OF THE SOUTHEAST
1/4 OF SECTION 31, T2N,R16E, WALWORTH COUNTY, WISCONSIN.

ORDERED BY: KEEFE REAL ESTATE
704 W. MAIN ST.
LAKE GENEVA, WI 53147

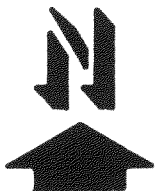

SCALE - 1"=30'
LEGEND

- ⊗ - IRON PIPE FOUND
- - IRON PIPE SET
- () - RECORDED AS

I, DAVID F. ABELL, DO HEREBY CERTIFY
THAT I HAVE SURVEYED THE PROPERTY
HEREON DESCRIBED ACCORDING TO THE
OFFICIAL RECORDS AND THAT THE PLAT
HEREON IS A CORRECT REPRESENTATION
OF THE PROPERTY LINES TO THE BEST OF
MY KNOWLEDGE AND BELIEF.

David F. Abell
DAVID F. ABELL
WISCONSIN REGISTERED LAND SURVEYOR, S-1596

DATE *January 28, 1987* JOB NUMBER - 87006

NOTE: THIS IS NOT A CERTIFIED COPY UNLESS SEALED.