

WALWORTH COUNTY  
SURVEYING & MAPPING  
LAKE GENEVA, WISCONSIN

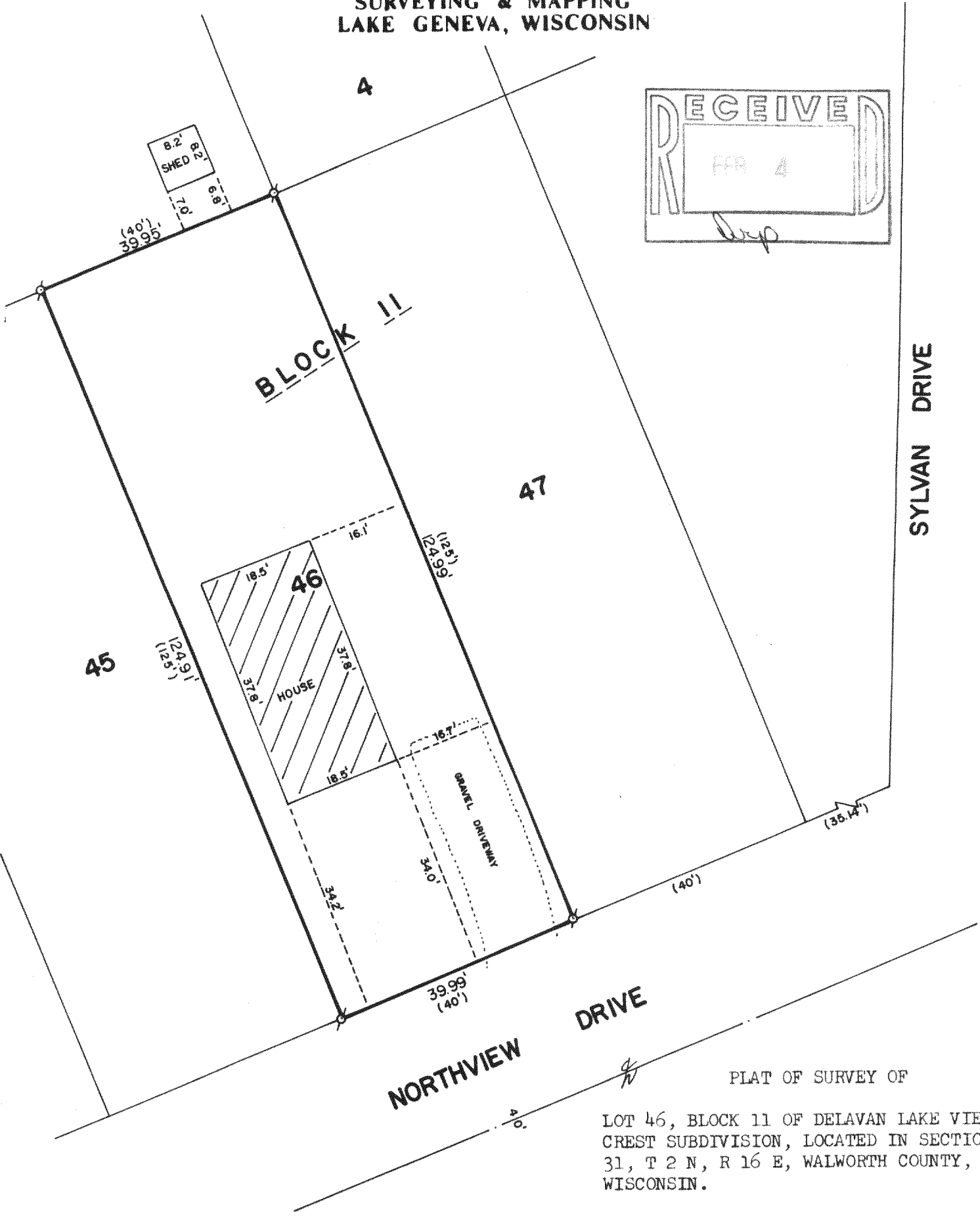
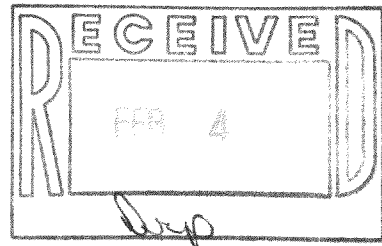

NORTHVIEW DRIVE

SYLVAN DRIVE

PLAT OF SURVEY OF

LOT 46, BLOCK 11 OF DELAVAN LAKE VIEW  
CREST SUBDIVISION, LOCATED IN SECTION  
31, T 2 N, R 16 E, WALWORTH COUNTY,  
WISCONSIN.

ORDERED BY: CENTURY 21 GENEVA LAKE  
503 CENTER STREET  
LAKE GENEVA, WISCONSIN 53147

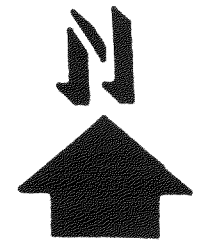

SCALE: 1"=20'

σ - IRON PIPE FOUND  
( ) - RECORDED AS

I, ROBERT M. BAERENWALD, DO HEREBY CERTIFY THAT I  
HAVE SURVEYED THE PROPERTY HEREON DESCRIBED ACCORDING  
TO THE OFFICIAL RECORDS AND THAT THE PLAT HEREON IS A  
CORRECT REPRESENTATION OF THE PROPERTY LINES TO THE  
BEST OF MY KNOWLEDGE AND BELIEF.

*Robert M. Baerenwald*  
ROBERT M. BAERENWALD  
WISCONSIN REGISTERED LAND SURVEYOR, S-1508

DATE Nov. 3, 1986 JOB NO. 0807

NOTE: THIS IS NOT A CERTIFIED COPY UNLESS SEALED.

FDW-32

216-893