

WALWORTH COUNTY
SURVEYING & MAPPING
LAKE GENEVA, WISCONSIN

TOWN HALL ROAD

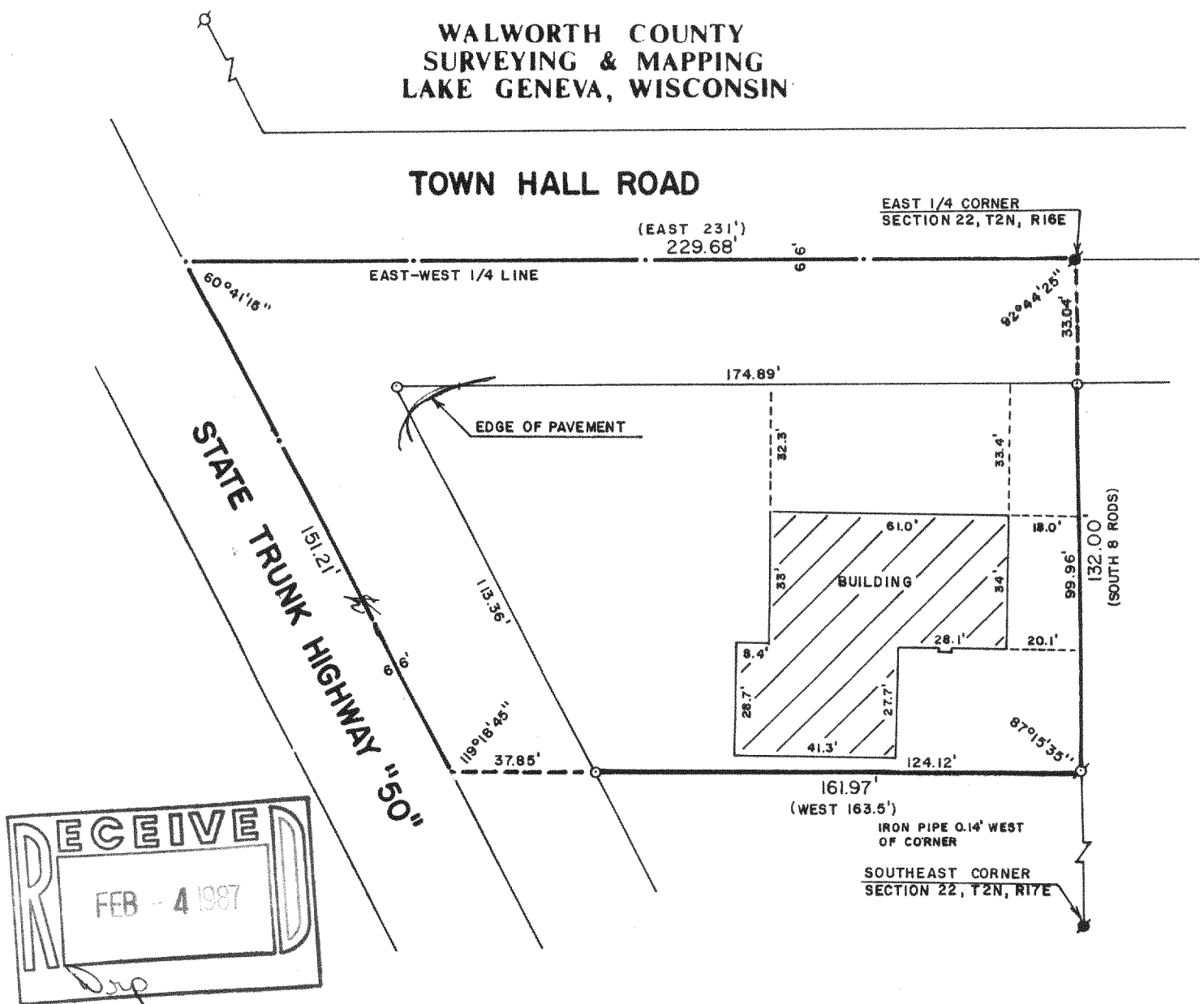

PLAT OF SURVEY OF

THAT CERTAIN PIECE OR PARCEL OF LAND LYING AND BEING IN THE SE1/4 OF SECTION 22, T 2 N, R 16 E, BEONG IN THE TOWN OF DELAVAN, WALWORTH COUNTY, WISCONSIN, DESCRIBED AS FOLLOWS, TO-WIT: BEGINNING AT THE NE CORNER OF SAID QUARTER SECTION, THENCE SOUTH BEING ALONG THE EAST LINE OF SAID QUARTER SECTION 8 RODS, BEING 132 FEET TO A FENCE POST AT THE SW CORNER OF THE LOT OWNED AND OCCUPIED BY EVERET LONGMORE; THENCE WEST BEING PARALLEL WITH THE NORTH LINE OF SAID QUARTER SECTION 132.5 FEET TO AN IRON STAKE ON THE NORTH-EASTERLY LINE OF THE DELAVAN AND LAKE GENEVA ROAD AND WITNESSED BY A SPIKE IN A WHITE OAK TREE SOUTHEASTERLY 17 FEET 5 INCHES AND SPIKE IN HICKORY TREE NORTHWESTERLY 9 FEET 4 INCHES AND CONTINUING WEST ON THE SAME LINE 31 FEET MORE TO THE CENTER OF THE CEMENT IN THE SAID HIGHWAY; THENCE NORTHWESTERLY BEING ALONG THE CENTER OF SAID CEMENT TO THE NORTH LINE OF THE SAID QUARTER SECTION; THENCE EAST BEING ALONG THE SAID NORTH LINE 231 FEET TO THE PLACE OF BEGINNING.

ORDERED BY: JOANNA GELDNER
1138 GENEVA STREET
DELAVAN, WISCONSIN 53127

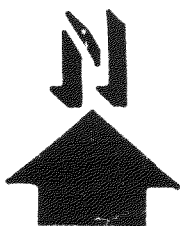

SCALE: 1"=40'

- ⊙ -IRON PIPE FOUND
- -CONCRETE MONUMENT FOUND
- -IRON ROD PLACED
- () -RECORDED AS

I, ROBERT M. BAERENWALD, DO HEREBY CERTIFY THAT I HAVE SURVEYED THE PROPERTY HEREON DESCRIBED ACCORDING TO THE OFFICIAL RECORDS AND THAT THE PLAT HEREON IS A CORRECT REPRESENTATION OF THE PROPERTY LINES TO THE BEST OF MY KNOWLEDGE AND BELIEF.

Robert M. Baerenwald
ROBERT M. BAERENWALD
WISCONSIN REGISTERED LAND SURVEYOR, S-1508

DATE *Sept. 16, 1986*
JOB NO. 0730

NOTE: THIS IS NOT A CERTIFIED COPY UNLESS SEALED.

FD 22-10

216-892