

ABELL
SURVEYING & MAPPING
DEHAVAN, WISCONSIN 53115
414-728-6737

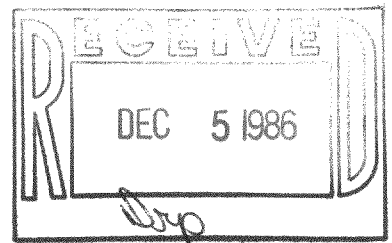

ORDERED BY: KEEFE REAL ESTATE
302 E. WALWORTH
DEHAVAN, WI 53115

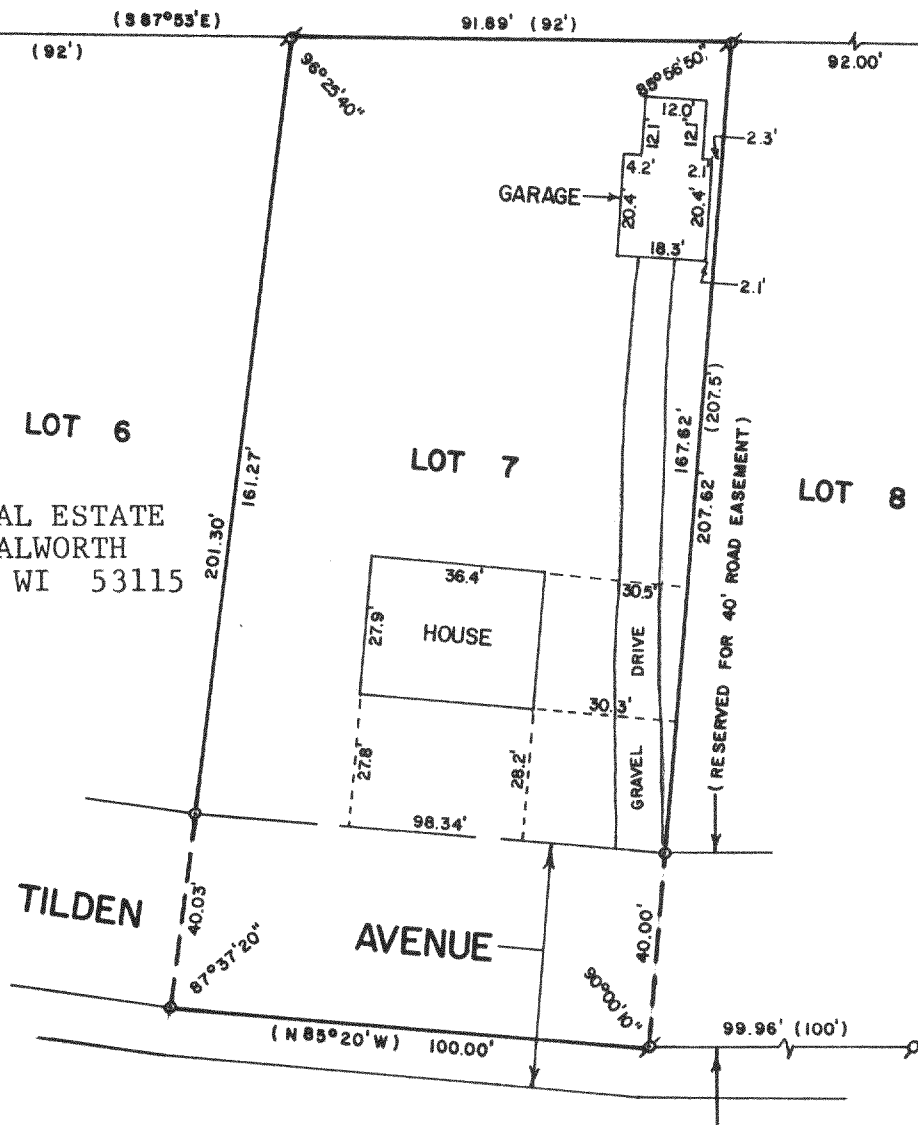

PLAT OF SURVEY OF

LOT 7, DELAVAN COUNTRY CLUB SUBDIVISION,
TOWN 2 NORTH, RANGE 16 EAST, WALWORTH
COUNTY, WISCONSIN.

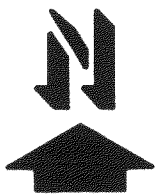
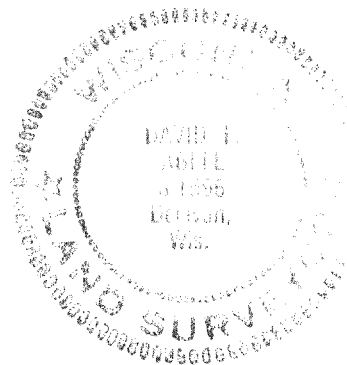

SCALE - 1"=40'

LEGEND

- ⊗ - IRON PIPE FOUND
- - IRON ROD SET
- () - RECORDED AS

I, DAVID F. ABELL, DO HEREBY CERTIFY
THAT I HAVE SURVEYED THE PROPERTY
HEREON DESCRIBED ACCORDING TO THE
OFFICIAL RECORDS AND THAT THE PLAT
HEREON IS A CORRECT REPRESENTATION
OF THE PROPERTY LINES TO THE BEST OF
MY KNOWLEDGE AND BELIEF.

David F. Abell

DAVID F. ABELL
WISCONSIN REGISTERED LAND SURVEYOR, S-1596

DATE October 8, 1986 JOB NUMBER - 86059