

ABERNATHY and ASSOCIATES

Kenneth B. Abernathy Jr.

Wisconsin Registered Land Surveyor S-1594

Rt. 3, Box 273
Elkhorn, Wisconsin 53121
Phone: (414) 723-4260 (office)
(414) 723-4813 (residence)

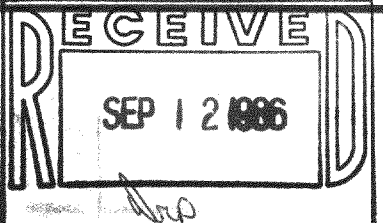

PLAT OF SURVEY

LOCATED IN THE SOUTHEAST FRACTIONAL 1/4 OF FRACTIONAL
SECTION 22, T.2N., R.16E., WALWORTH COUNTY, WISCONSIN.

LEGAL DESCRIPTION:

Parcel 1.

A parcel of land located in the Southeast Fractional 1/4 of Fractional Section 22, T. 2 N. R. 16 E. of Walworth County, Wisconsin, described as follows, to-wit: Commencing at the Southeast corner of said Section; thence North along the East line of said Section 1274.34 feet; to a point; thence N. 85° 40' W. 278.36 feet to a point; thence S. 88° 29' W. 50 feet; thence N. 0° 29' E. 398 feet to the place of beginning; thence N. 89° 29' W. 109.87 feet; thence N. 0° 29' E. 115.40 feet to the South line of the land owned by George Proctor; thence Easterly along said land 110 feet; thence S. 0° 29' W. 110.47 feet to the place of beginning.

Parcel 2.

A parcel of land located in the Southeast Fractional 1/4 of fractional Section 22, T 2 N R 16 E of Walworth County, Wisconsin, described as follows, to-wit: Commencing at the southeast corner of said section; thence North along the East line of said section 1,274.34 feet to a point; thence N 85°-40' W 278.36 feet to a point; thence N 0°-29' E 410.00 feet to the place of beginning; thence S 88°-29' W 50.00 feet; thence N 0°-29' E 98.47 feet; thence S 86°-55' E 50.00 feet; thence S 0°-29' W 94.44 feet to the place of beginning.
Also a right of way to be and in common with others over a drive leading from the South Shore Drive to Delavan Lake for the purpose of providing access to the said lake; provided, however, that the use shall be limited to walking and that no vehicles be used on the said drive.

Legend

- FOUND IRON PIPE
- FOUND IRON ROD
- FOUND BRASS CAPPED MONUMENT
- FOUND CONCRETE MONUMENT
- + CHISEL CUT IN CONCRETE
- SET IRON ROD, 24" LONG, WEIGHING 1.5 LBS./LINEAL FT., 3/4" DIA.
- SET IRON ROD, 30" LONG, WEIGHING 4.5 LBS./LINEAL FT., 1-11/16" DIA.
- (xx) RECORDED AS DIMENSION
- - - EXISTING FENCE
- P.P. POWER POLE

Ordered By: Sears Mortgage
2514 S. 102 St.
West Allis, WI. 53227

Owners: Carmin and May Correale
1410 Blodgett Lane
Delavan, WI. 53115

Acreage: 0.395

SCALE: 1" = 20' FEET

"I hereby certify that I have surveyed the above described property and that the above map is a true representation thereof and shows the size and location of the property, its exterior boundaries, the location of all visible structures and dimensions of all principal buildings thereon, boundary fences, apparent easements, roadways and visible encroachments, if any."
"This survey is made for the use of the present owners of the property, and also those who purchase, mortgage, or guarantee the title thereto within one year from date hereof."

Kenneth B. Abernathy Jr.

KENNETH B. ABERNATHY, JR.
WISCONSIN REGISTERED LAND SURVEYOR,
S-1594

Date: 6/24/86 Job No. 614



(NORTH)
(1274.34')

SE. COR. SEC. 22-2-16

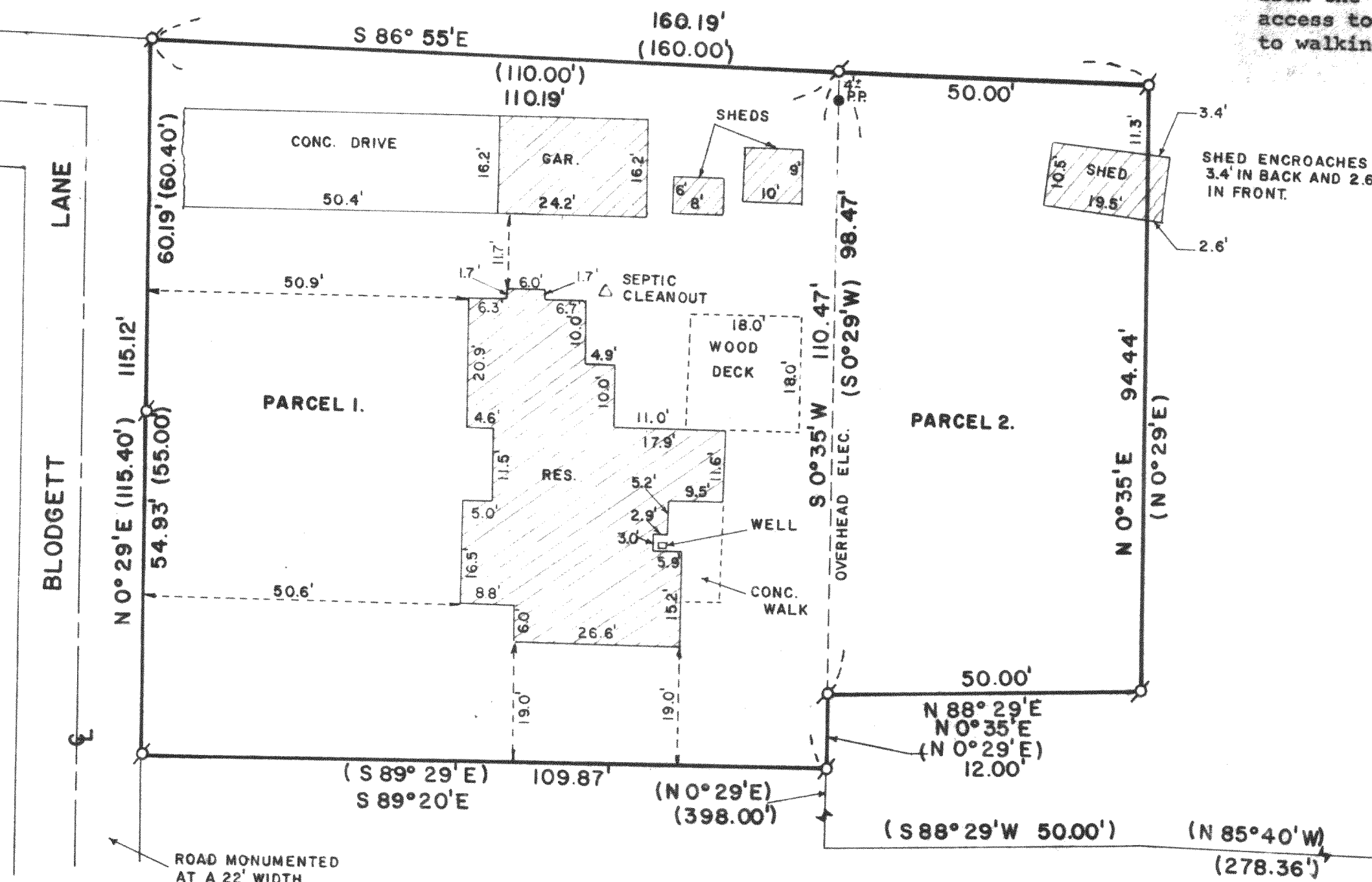

ROAD MONUMENTED
AT A 22' WIDTH