

DUNHAM SURVEYING, S.C.
 SURVEYING & SUBDIVIDING
 DELAVAN, WISCONSIN 53115

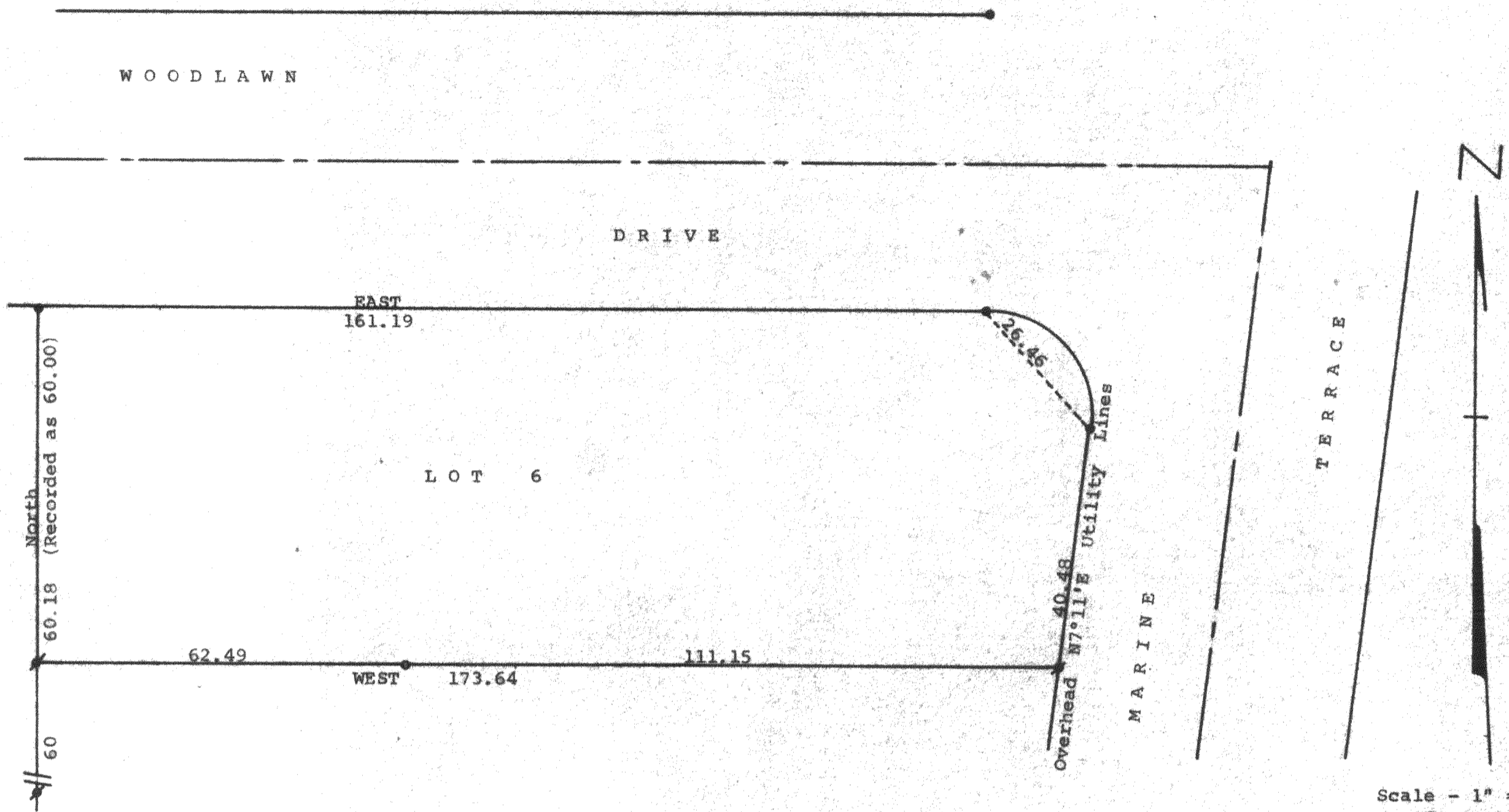
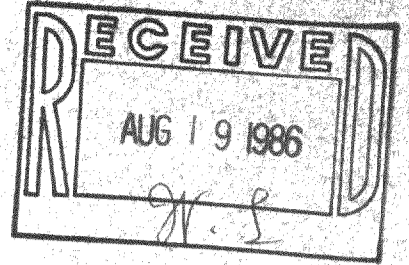

Scale - 1" = 20'
 ● = Concrete Monument Found
 ⚓ = 1" Iron Pipe Found
 ○ = 1/2" Iron Pipe Set
 Bearings used are those on the recorded plat of the subdivision
 Survey order by: Keefe Real Estate
 Better Homes and Gardens
 302 East Walworth
 Delavan, WI 53115

STATE OF WISCONSIN)
 COUNTY OF WALWORTH) SS

I, George T. Dunham, Surveyor, certify that I have surveyed the property described as follows:

Lot 6 in Block 2 in Woodlawn Bay Community, a subdivision located in Sections 21 and 28, T 2 N, R 16 E, Walworth County, Wisconsin,

and that the map shown above is a true representation thereof and shows the size and location of the property, its exterior boundaries, the location of all visible structures and dimensions of all principal buildings thereon, boundary fences, apparent easements, roadways and visible encroachments, if any, and that I have surveyed the property hereon described according to the official records, to the best of my knowledge and belief.
 August 23, 1984

George T. Dunham
 George T. Dunham, Surveyor

