

DUNHAM SURVEYING, S.C.  
SURVEYING & SUBDIVIDING  
DELAVAN, WISCONSIN 53115

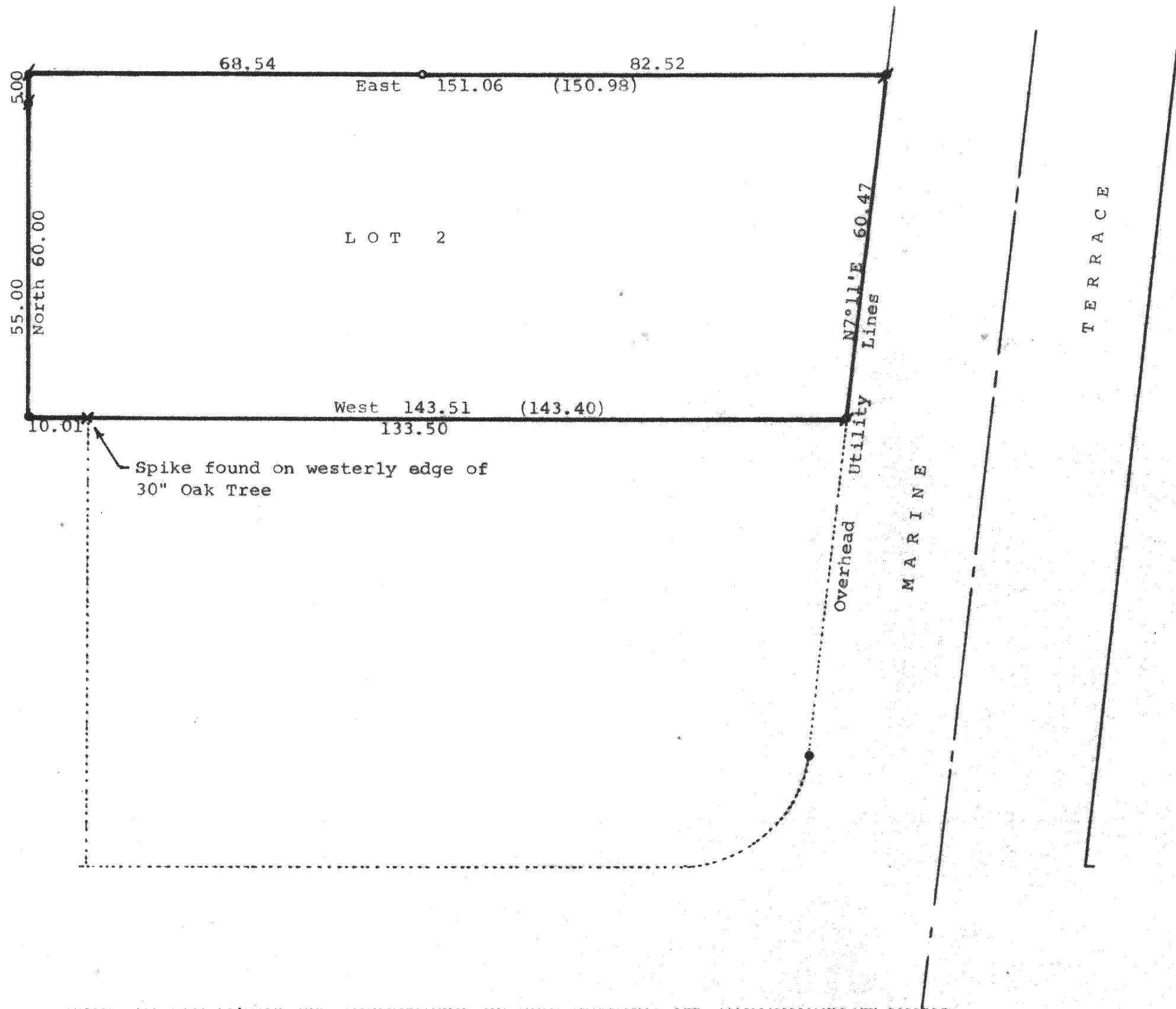
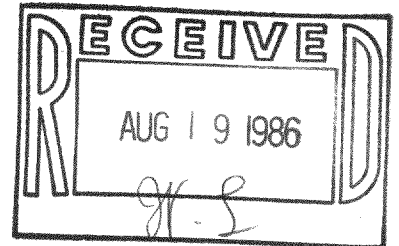

Scale - 1" = 20'  
● = Concrete Monument Found  
/ = 1" Iron Pipe Found  
○ = 1/2" Iron Pipe Set  
Bearings used are those on the recorded plat of the subdivision  
Survey ordered by: Century 21 Skandia Realty  
312 South 7th Street  
Delavan, WI 53115

STATE OF WISCONSIN) SS  
COUNTY OF WALWORTH)

I, George T. Dunham, Surveyor, certify that I have surveyed the property described as follows:

Lot 2 in Block 2 in Woodlawn Bay Community, a subdivision located in Sections 21 & 28, T 2 N, R 16 E, Walworth County, Wisconsin, and that map shown above is a true representation thereof and shows the size and location of the property, its exterior boundaries, the location of all visible structures and dimensions of all principal buildings thereon, boundary fences, apparent easements, roadways and visible encroachments, if any, and that I have surveyed the property hereon described according to the official records, to the best of my knowledge and belief.  
August 24, 1984

*George T. Dunham*  
George T. Dunham, Surveyor

