

DUNHAM SURVEYING, S. C.  
SURVEYING & SUBDIVIDING  
DELAVAN, WISCONSIN 53115

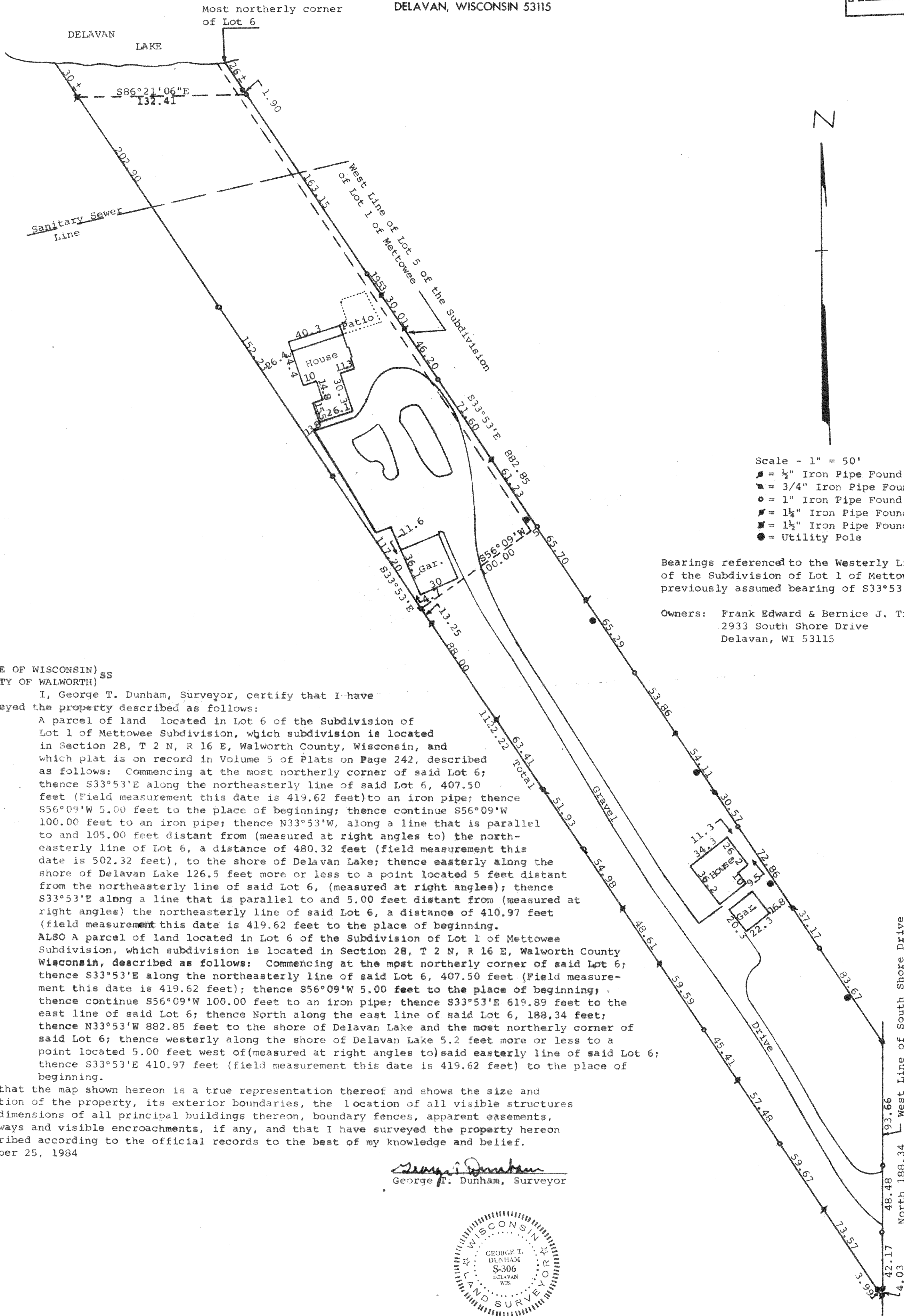
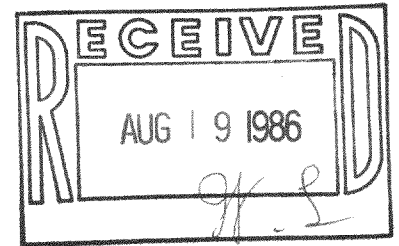

- Scale - 1" = 50'
- = 1/2" Iron Pipe Found
  - ▲ = 3/4" Iron Pipe Found
  - = 1" Iron Pipe Found
  - ◆ = 1 1/4" Iron Pipe Found
  - = 1 1/2" Iron Pipe Found
  - = Utility Pole

Bearings referenced to the Westerly Line of Lot 5 of the Subdivision of Lot 1 of Mettowee with the previously assumed bearing of S33°53'E

Owners: Frank Edward & Bernice J. Treis  
2933 South Shore Drive  
Delavan, WI 53115

STATE OF WISCONSIN) SS  
COUNTY OF WALWORTH)

I, George T. Dunham, Surveyor, certify that I have surveyed the property described as follows:

A parcel of land located in Lot 6 of the Subdivision of Lot 1 of Mettowee Subdivision, which subdivision is located in Section 28, T 2 N, R 16 E, Walworth County, Wisconsin, and which plat is on record in Volume 5 of Plats on Page 242, described as follows: Commencing at the most northerly corner of said Lot 6; thence S33°53'E along the northeasterly line of said Lot 6, 407.50 feet (Field measurement this date is 419.62 feet) to an iron pipe; thence S56°09'W 5.00 feet to the place of beginning; thence continue S56°09'W 100.00 feet to an iron pipe; thence N33°53'W, along a line that is parallel to and 105.00 feet distant from (measured at right angles to) the northeasterly line of Lot 6, a distance of 480.32 feet (field measurement this date is 502.32 feet), to the shore of Delavan Lake; thence easterly along the shore of Delavan Lake 126.5 feet more or less to a point located 5 feet distant from the northeasterly line of said Lot 6, (measured at right angles); thence S33°53'E along a line that is parallel to and 5.00 feet distant from (measured at right angles) the northeasterly line of said Lot 6, a distance of 410.97 feet (field measurement this date is 419.62 feet) to the place of beginning.

ALSO A parcel of land located in Lot 6 of the Subdivision of Lot 1 of Mettowee Subdivision, which subdivision is located in Section 28, T 2 N, R 16 E, Walworth County Wisconsin, described as follows: Commencing at the most northerly corner of said Lot 6; thence S33°53'E along the northeasterly line of said Lot 6, 407.50 feet (Field measurement this date is 419.62 feet); thence S56°09'W 5.00 feet to the place of beginning; thence continue S56°09'W 100.00 feet to an iron pipe; thence S33°53'E 619.89 feet to the east line of said Lot 6; thence North along the east line of said Lot 6, 188.34 feet; thence N33°53'W 882.85 feet to the shore of Delavan Lake and the most northerly corner of said Lot 6; thence westerly along the shore of Delavan Lake 5.2 feet more or less to a point located 5.00 feet west of (measured at right angles to) said easterly line of said Lot 6; thence S33°53'E 410.97 feet (field measurement this date is 419.62 feet) to the place of beginning.

and that the map shown hereon is a true representation thereof and shows the size and location of the property, its exterior boundaries, the location of all visible structures and dimensions of all principal buildings thereon, boundary fences, apparent easements, roadways and visible encroachments, if any, and that I have surveyed the property hereon described according to the official records to the best of my knowledge and belief.

October 25, 1984

*George T. Dunham*  
George T. Dunham, Surveyor

