

DUNHAM SURVEYING, S.C.
SURVEYING & SUBDIVIDING
DELAVER, WISCONSIN 53115

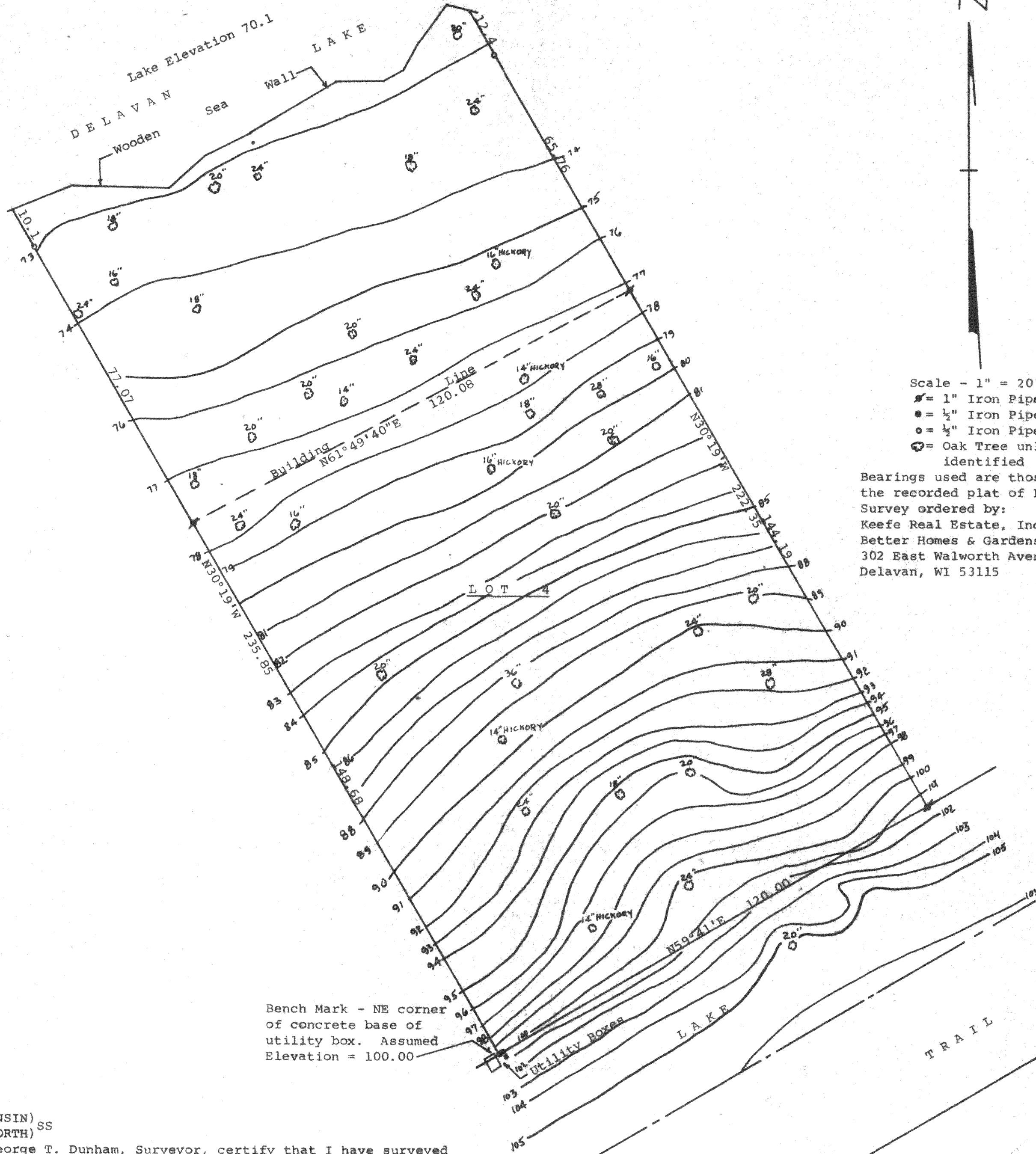
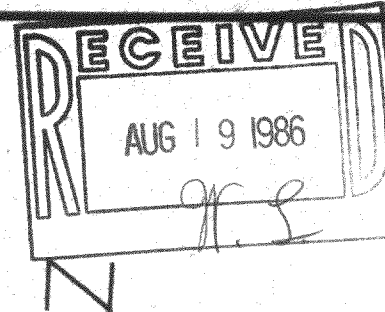

Scale - 1" = 20'

- = 1" Iron Pipe Found
- = 1/2" Iron Pipe Found
- = 3/4" Iron Pipe Set
- = Oak Tree unless otherwise identified

Bearings used are those on record on the recorded plat of Lakewood Estates Survey ordered by:
Keefe Real Estate, Inc.
Better Homes & Gardens
302 East Walworth Avenue
Delaver, WI 53115

Bench Mark - NE corner of concrete base of utility box. Assumed Elevation = 100.00

STATE OF WISCONSIN) SS
COUNTY OF WALWORTH)

I, George T. Dunham, Surveyor, certify that I have surveyed the property described as follows:

Lot 4 of Lakewood Estates, a subdivision located in the Southwest 1/4 of Section 21, T 2 N, R 16 E, Walworth County, Wisconsin, subject to easements of record

and that the map shown above is a true representation thereof and shows the size and location of the property, its exterior boundaries, the location of all visible structures and dimensions of all principal buildings thereon, boundary fences, apparent easements, roadways and visible encroachments, if any, and that I have surveyed the property hereon described according to the official records to the best of my knowledge and belief.

November 7, 1984

George T. Dunham
George T. Dunham, Surveyor

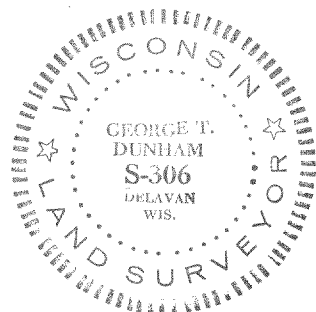

216-8537