

DUNHAM SURVEYING, S.C.
SURVEYING & SUBDIVIDING
DELAVER, WISCONSIN 53115

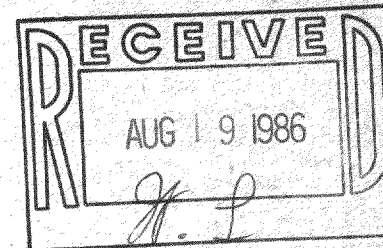

NE Corner Lot 6, Block 8
Inlet Oaks Subd. No. 4

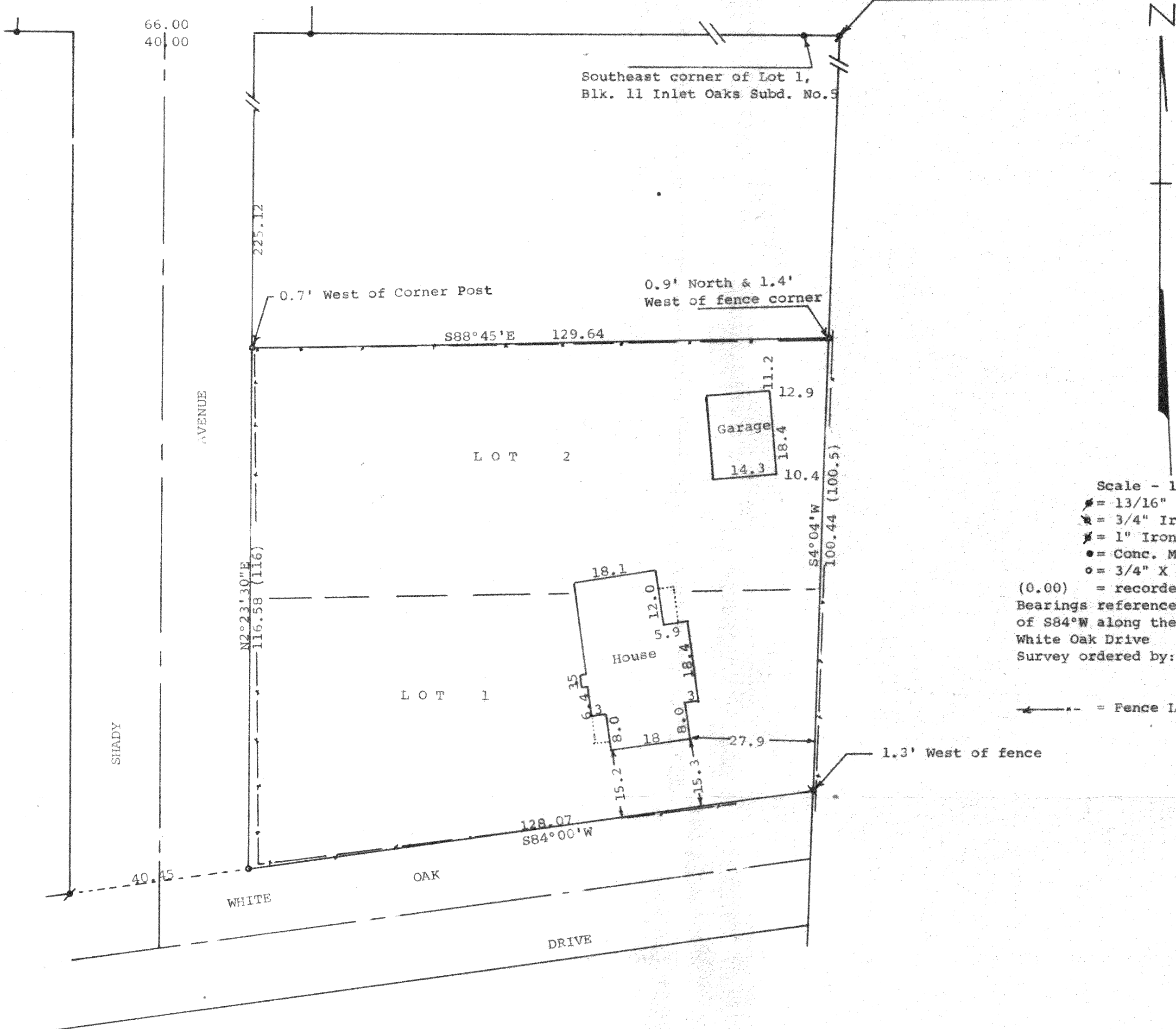

Scale - 1" = 20'

- = 13/16" Iron Rod Found
- ✕ = 3/4" Iron Pipe Found
- ✕ = 1" Iron Pipe Found
- = Conc. Monu. Found
- = 3/4" X 24" Iron Pipe Set

(0.00) = recorded distance

Bearings referenced to the recorded bearing of S84°W along the northerly line of White Oak Drive

Survey ordered by: Carmin Realtors
537 Laurel Heights
Delavan, WI 53115

--- = Fence Line

STATE OF WISCONSIN)
COUNTY OF WALWORTH) ss

I, George T. Dunham, Surveyor, certify that I have surveyed the property described as follows:
Lots 1 and 2, Block 8, Inlet Oaks Subdivision No. 4, located in Section 15, T 2 N, R 16 E, Walworth County, Wisconsin, and that the above map is a true representation thereof and shows the size and location of the property, its exterior boundaries, the location of all visible structures and dimensions of all principal buildings thereon, boundary fences, apparent easements, roadways and visible encroachments, if any, and that I have surveyed the property hereon described according to the official records, to the best of my knowledge and belief.
May 8, 1986

George T. Dunham
George T. Dunham, Surveyor