

DUNHAM SURVEYING, S. C.
SURVEYING & SUBDIVIDING
DELAVER, WISCONSIN 53115

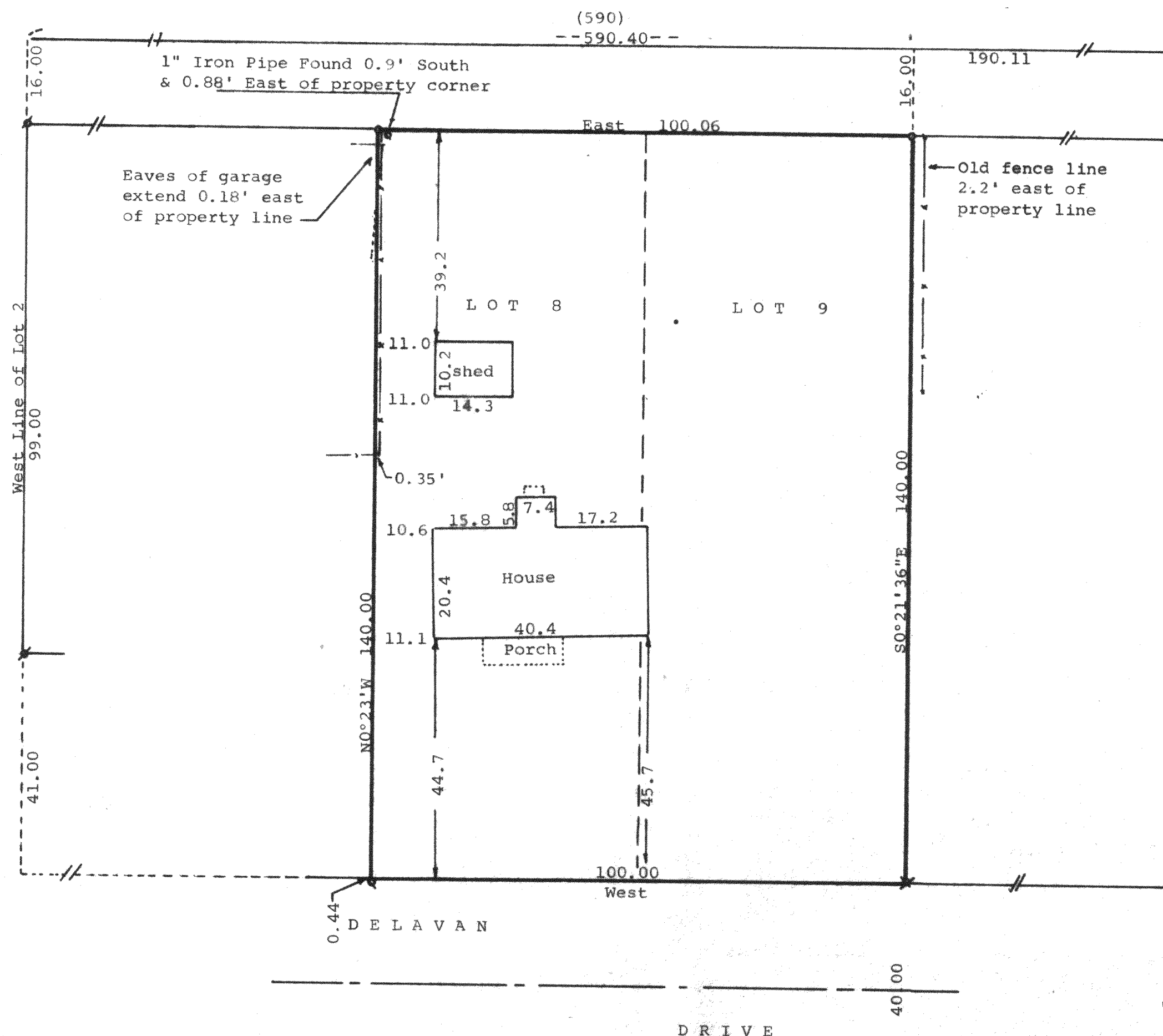
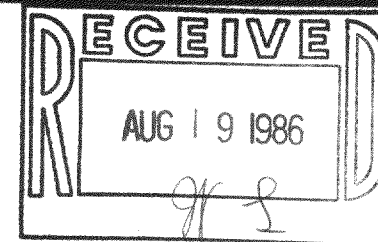

Scale - 1" = 20'
 # = 3/4" iron pipe Found
 * = 1" Iron Pipe Found
 • = 1 1/2" Iron Pipe Found
 X = 1 1/2" X 24" Iron Pipe set
 --- = fence line
 (0.00) = recorded distance
 Bearings referenced to the
 north line of Delavan Drive
 with the assumed bearing of
 West.

Owner: Donald D. Block
 Personal Representative
 Goldie Millar Estate
 c/o D. Schuyler Davies
 Attorney at Law
 129 South 3rd Street
 Delavan, WI 53115
 • = 3/4" Iron Pipe Set

STATE OF WISCONSIN)
 COUNTY OF WALWORTH) SS

I, George T. Dunham, Surveyor, certify that I have surveyed
 the property described as follows:

Lots 8 and 9 in Block 2 of Inlet Oaks Subdivision No. 4 located
 in Section 15, T 2 N, R 16 E, Walworth County, Wisconsin,
 and that the map shown above is a true representation thereof and shows the
 size and location of the property, its exterior boundaries, the location of
 all visible structures and dimensions of all principal buildings thereon,
 boundary fences, apparent easements, roadways and visible encroachments, if
 any, and that I have surveyed the property hereon described according to the
 official records to the best of my knowledge and belief.
 October 22, 1984

George T. Dunham
 George T. Dunham, Surveyor

