

DUNHAM SURVEYING, S. C.  
SURVEYING & SUBDIVIDING  
DELAVAN, WISCONSIN 53115

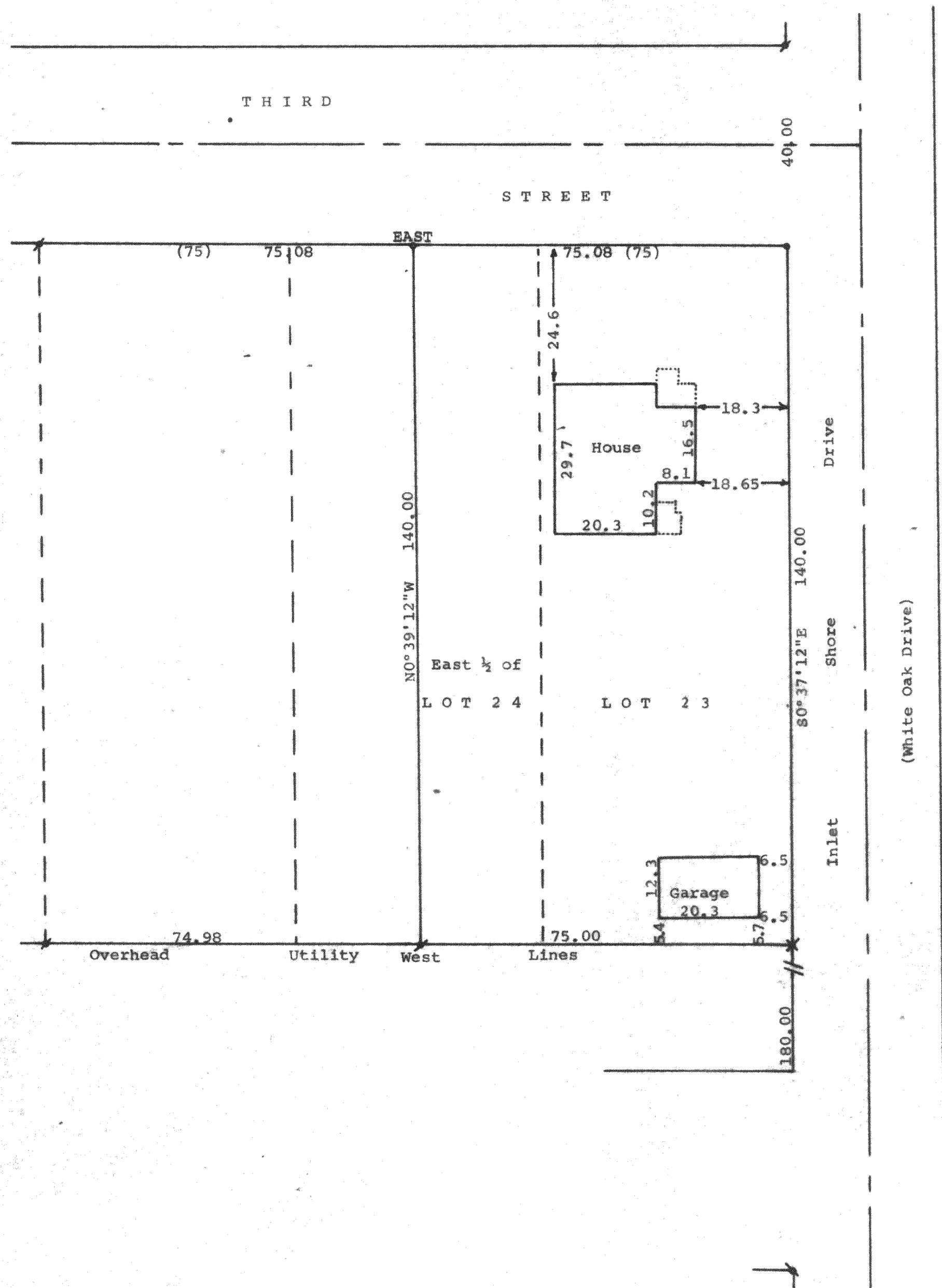
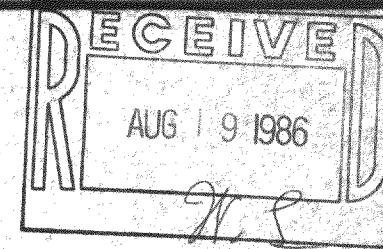

Scale - 1" = 20'

- = 1/2" X 24" Iron Pipe Set in blacktop
- = 3/4" X 24" Iron Pipe Set
- = 1/2" X 12" iron pipe found
- = 1 1/4" X 24" Iron Pipe reset
- = 1 1/4" Iron Pipe Set
- = 3/4" Iron Pipe Found
- = 1 1/4" Iron Pipe Found

Bearings referenced to the south line of Third Street with the assumed bearing of EAST

Survey ordered by: George Sweet  
Inlet Oaks  
Delavan, WI 53115

(0.00) = recorded distance

STATE OF WISCONSIN)  
COUNTY OF WALWORTH) SS

I, George T. Dunham, Surveyor, certify that I have surveyed the property described as follows:  
Lot 23 and the East 1/2 of Lot 24 in Block 3, Inlet Oaks Subdivision No. 3, located in Fractional Sections 15 and 22, T 2 N, R 16 E, Walworth County, Wisconsin,  
and that the above map is a true representation thereof and shows the size and location of the property, its exterior boundaries, the location of all visible structures and dimensions of all principal buildings thereon, boundary fences, apparent easements, roadways and visible encroachments, if any, and that I have surveyed the property hereon described according to the official records, to the best of my knowledge and belief.  
May 22, 1986

*George T. Dunham*  
George T. Dunham, Surveyor

