

DUNHAM SURVEYING, S.C.
SURVEYING & SUBDIVIDING
DELAVAN, WISCONSIN 53115

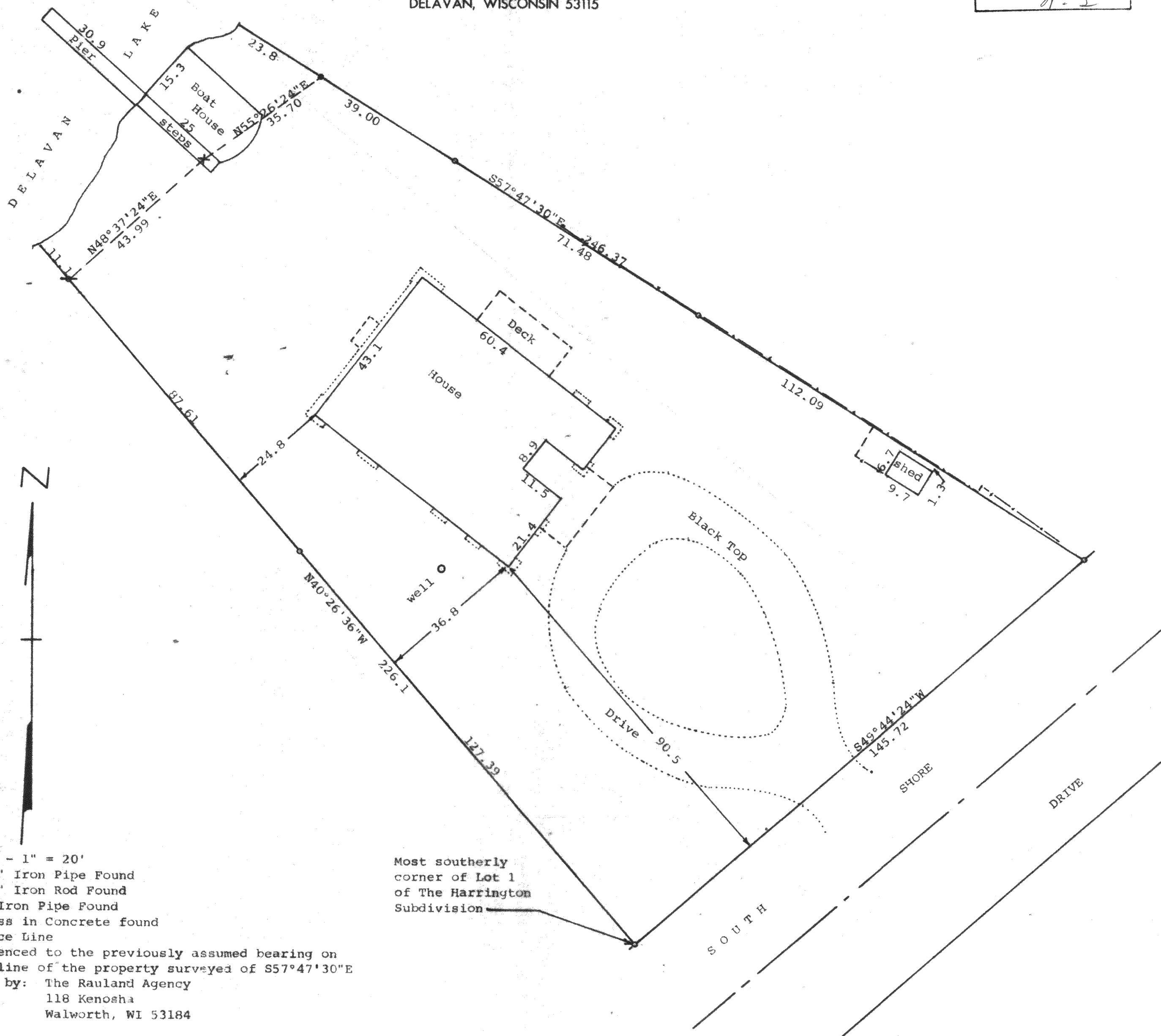
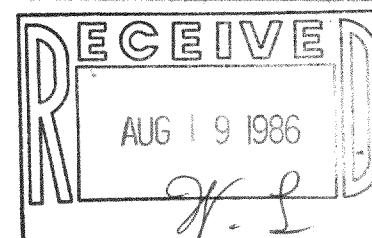

Scale - 1" = 20'

- = 3/4" Iron Pipe Found
- = 3/4" Iron Rod Found
- = 1" Iron Pipe Found
- X = Cross in Concrete found
- = Fence Line

Bearings referenced to the previously assumed bearing on the northerly line of the property surveyed of S57°47'30"E

Survey ordered by: The Rauland Agency
118 Kenosha
Walworth, WI 53184

Most southerly corner of Lot 1 of The Harrington Subdivision

STATE OF WISCONSIN) SS
COUNTY OF WALWORTH)

I, George T. Dunham, Surveyor, certify that I have surveyed the property described as follows:

A part of Lot 1, The Harrington Subdivision and an adjoining parcel of land, all located in the Northeast 1/4 of Section 27, T 2 N, R 16 E, Walworth County, Wisconsin, described as follows: Commencing at the most southerly corner of said Lot 1, The Harrington Subdivision; thence N40°26'36"W along the southwesterly line of said Lot 1, 215.00 feet to the place of beginning; thence S40°26'36"E 215.00 feet; thence N49°44'24"E along the northwesterly line of South Shore Drive, 145.72 feet; thence N57°47'30"W 222.57 feet to an iron rod and continue on the same course 23.8 feet more or less to the shore of Delavan Lake; thence southwesterly along the shore of Delavan Lake, 79 feet more or less to a point located N40°26'36"W of the place of beginning; thence S40°26'36"E 11.1 feet more or less to the place of beginning, subject to easements of record.

and the above map is a true representation thereof and shows the size and location of the property, its exterior boundaries, the location of all visible structures and dimensions of all principal buildings thereon, boundary fences, apparent easements, roadways and visible encroachments, if any, and that I have surveyed the property hereon described according to the official records, to the best of my knowledge and belief.

July 24, 1986.

George T. Dunham, Surveyor

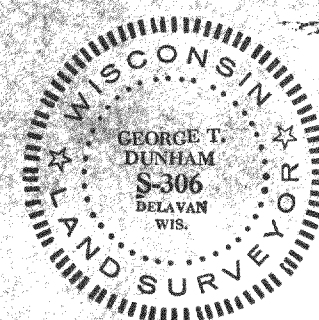

FHA-00003

216-846