

DUNHAM SURVEYING, S.C.
 SURVEYING & SUBDIVIDING
 DELAVAN, WISCONSIN 53115

RECEIVED
 AUG 19 1986
[Signature]



Scale - 1" = 20'
 p = 1 1/2" Iron Pipe Found
 v = 3/4" Iron Pipe Found
 o = 1 1/4" X 24" Iron Pipe Set
 e = 1/2" X 24" Iron Pipe Set
 / = 3/4" X 24" Iron Pipe Set
 --- = Fence Line

Bearings referenced to the northwesterly line of South Shore Drive with the recorded bearing of N49°E
 Survey ordered by: The Rauland Agency
 118 Kenosha
 Walworth, WI 53184

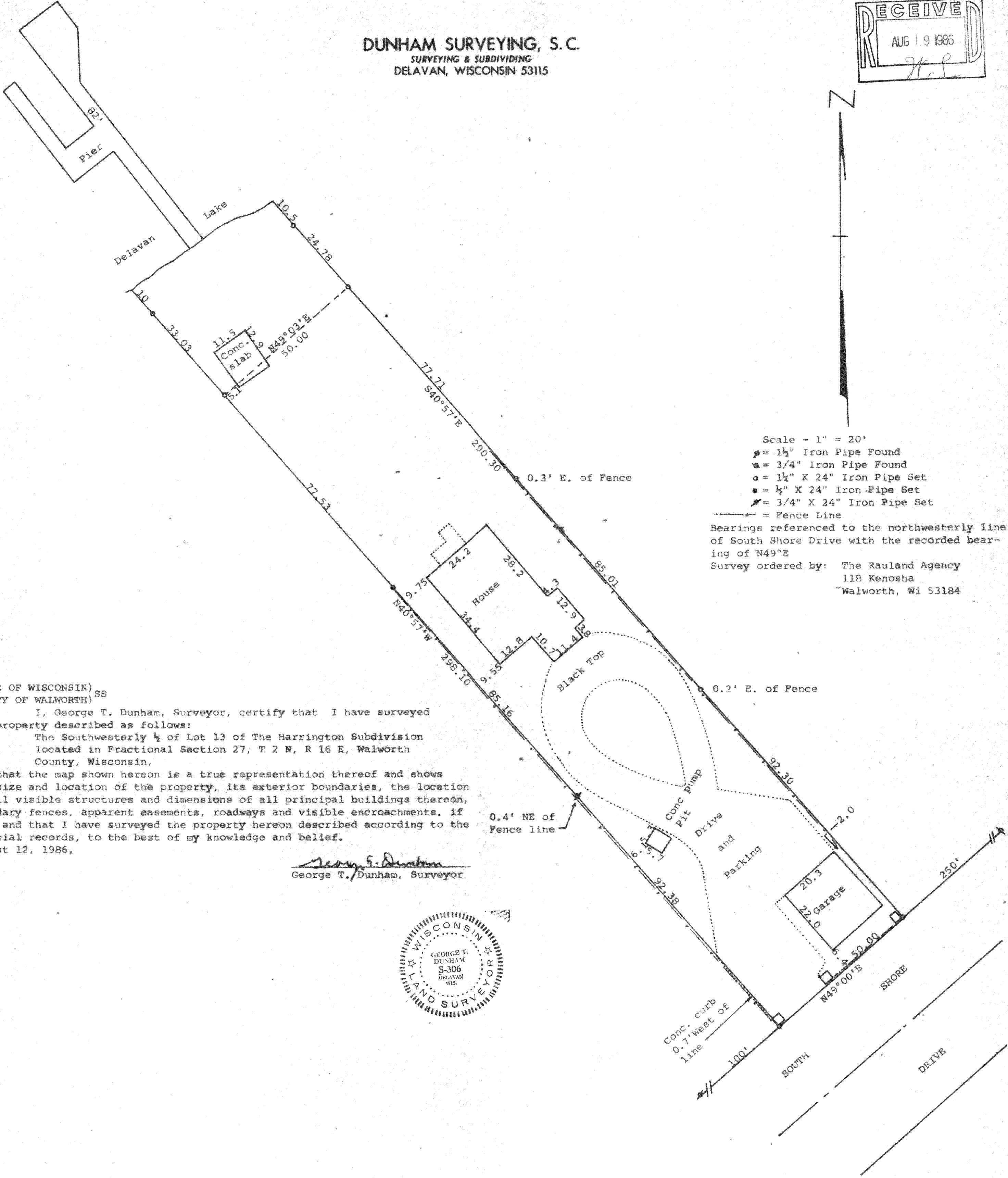

STATE OF WISCONSIN)
 COUNTY OF WALWORTH) SS
 I, George T. Dunham, Surveyor, certify that I have surveyed the property described as follows:
 The Southwesterly 1/2 of Lot 13 of The Harrington Subdivision located in Fractional Section 27, T 2 N, R 16 E, Walworth County, Wisconsin,
 and that the map shown hereon is a true representation thereof and shows the size and location of the property, its exterior boundaries, the location of all visible structures and dimensions of all principal buildings thereon, boundary fences, apparent easements, roadways and visible encroachments, if any, and that I have surveyed the property hereon described according to the official records, to the best of my knowledge and belief.
 August 12, 1986,

George T. Dunham
 George T. Dunham, Surveyor

