

DUNHAM SURVEYING, S.C.  
SURVEYING & SUBDIVIDING  
DELAVER, WISCONSIN 53115

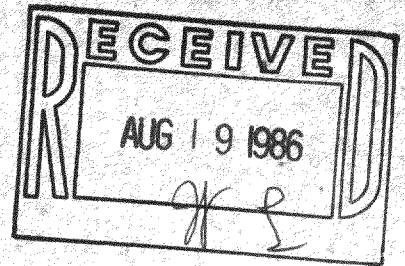

Scale - 1" = 30'

- = 1" Iron Rod Found
- ✖ = 2" Iron Pipe Found
- ✖ = 1 1/2" Iron Pipe Found
- ✖ = 1" Iron Pipe Found
- = 1/2" Iron Pipe Set

(0.00) = recorded distance  
Bearings referenced to the assumed  
bearing of East along the south line  
of the roadway

Owner: Ernest J. Cwik  
2814 Willow Point Drive  
Delavan, WI 53115

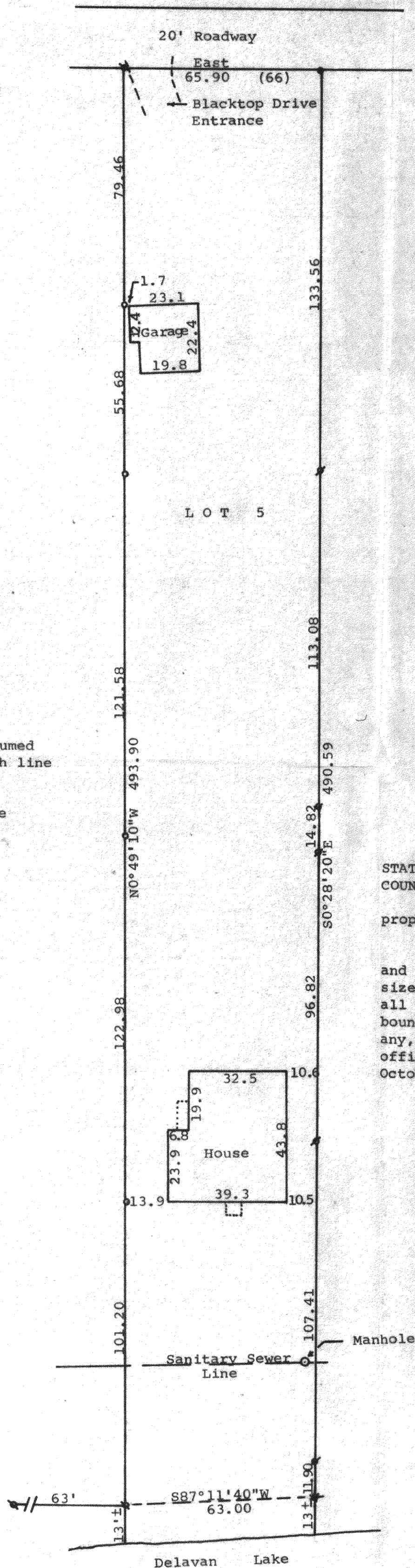

STATE OF WISCONSIN)  
COUNTY OF WALWORTH) SS

I, George T. Dunham, Surveyor, certify that I have surveyed the  
property described as follows:

Lot 5 of the Hamlet of Bon Secour, located in Section 29, T 2 N,  
R 16 E, Walworth County, Wisconsin,

and that the plat shown hereon is a true representation thereof and shows the  
size and location of the property, its exterior boundaries, the location of  
all visible structures and dimensions of all principal buildings thereon,  
boundary fences, apparent easements, roadways and visible encroachments, if  
any, and that I have surveyed the property hereon described according to the  
official records to the best of my knowledge and belief.  
October 20, 1984

*George T. Dunham*  
George T. Dunham, Surveyor

