

DUNHAM SURVEYING, S.C.
SURVEYING & SUBDIVIDING
DELAVAN, WISCONSIN 53115

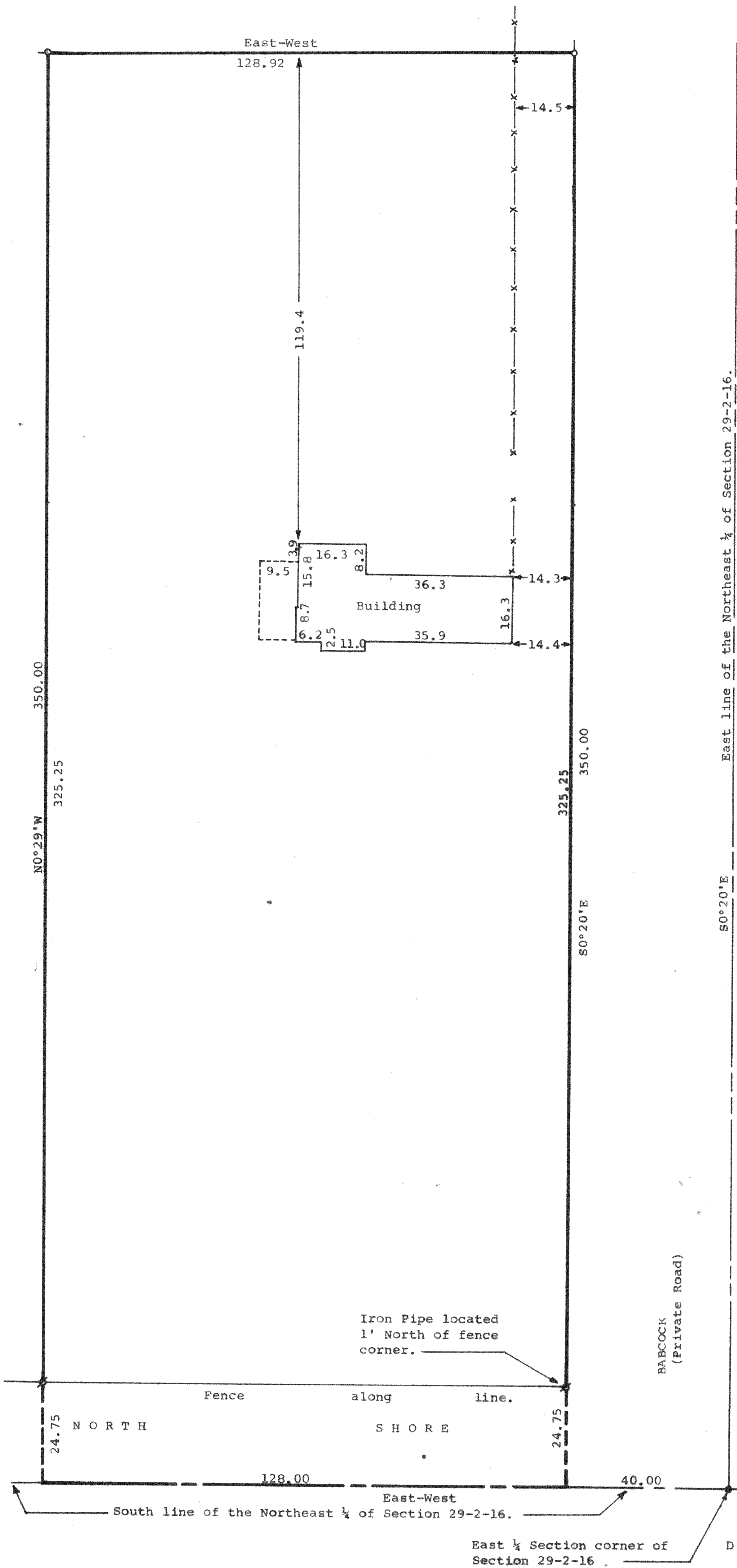
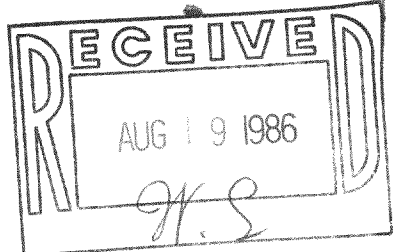

N

Scale - 1" = 20'

- = Concrete Monument
- = 1" Dia. Iron Pipe Found
- = 1 1/4" Dia. Iron Pipe Found
- x-x-x = Fenceline

Survey Ordered By:
The Rauland Agency
118 Kenosha Street
Walworth, Wisconsin 53184

Bearings are those of record.

STATE OF WISCONSIN) SS
COUNTY OF WALWORTH)

I, George T. Dunham, Surveyor, certify that I have surveyed the property described as follows,

A parcel of land located in the East 1/2 of the Northeast 1/4 of Section 29, T2N, R16E, Walworth County, Wisconsin, described as follows: Commencing at the East 1/4 corner of said Section 29; thence West, along the East-West 1/4 Section line, 40.00 feet to the place of beginning; thence N0°20'W, parallel with the East line of said Section, 350.00 feet; thence West, 128.92 feet; thence S0°29'E, 350.00 feet to the East-West 1/4 Section line; thence East, 128.00 feet to the place of beginning,

and that the map shown above is a true representation thereof and shows the size and location of the property, its exterior boundaries, the location of all visible structures and dimensions of all principal buildings thereon, boundary fences, apparent easements, roadways and visible encroachments, if any, and that I have surveyed the property hereon described according to the official records to the best of my knowledge and belief.

December 28, 1984.

George T. Dunham
George T. Dunham, Surveyor

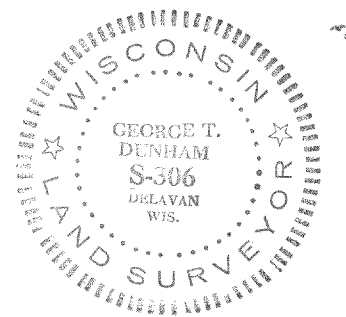

FD-29-3B

216-843D