

DUNHAM SURVEYING, S.C.  
SURVEYING & SUBDIVIDING  
DELAVER, WISCONSIN 53115

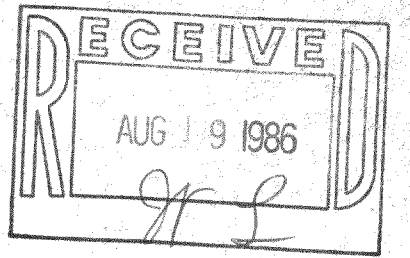

Northeast Corner of Lot 1  
of Fleming Addition.

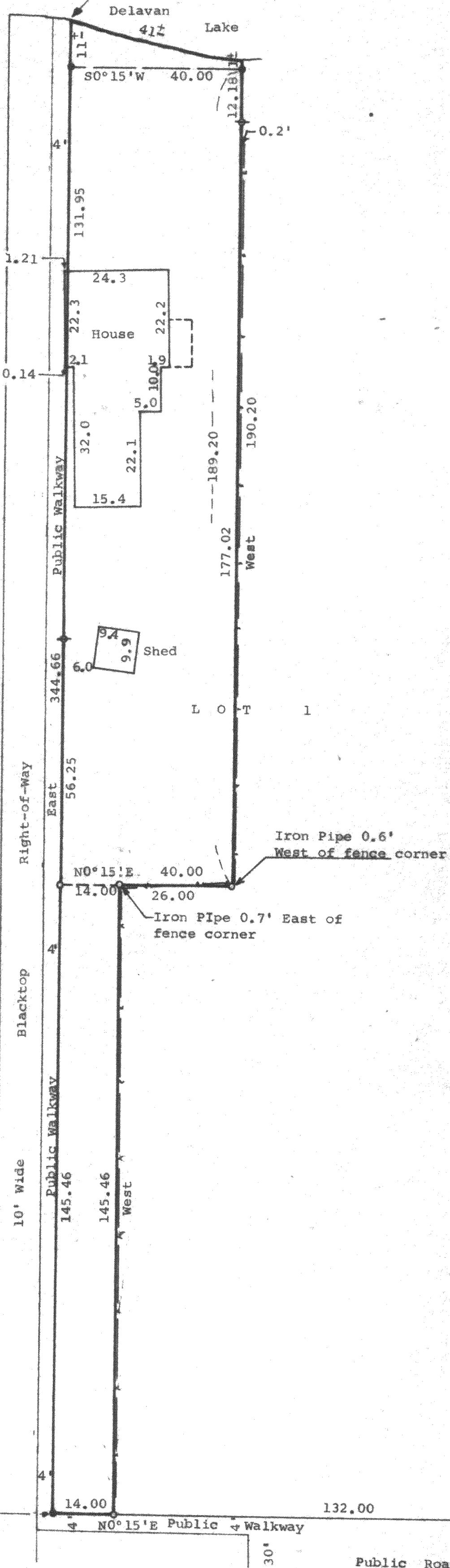

Scale - 1" = 20'

- = 5/8" Dia. Iron Rod Found
- = 1" Dia. Iron Pipe Found
- = 1 1/4" Dia. Iron Pipe Found
- ◆ = 1 1/4"x24" Iron Pipe Set
- = Fence Line

Bearings are based on the Northerly Line  
of Lot 1 of the Fleming Addition, assumed  
bearing of East-West.

Survey Ordered By: The Rauland Agency  
607 East Walworth Avenue  
Delaver, Wisconsin 53115

STATE OF WISCONSIN)  
COUNTY OF WALWORTH) SS

I, George T. Dunham, Surveyor, certify that I have surveyed  
the property described as follows,

A parcel of land located in Lot 1 of Fleming Addition to the  
Northeast 1/4 of Section 28, T2N, R16E, Walworth County, Wisconsin,  
described as follows: Beginning at the Northwest corner of said Lot 1;  
thence South, along the west line of said Lot 1, 14.00 feet; thence  
East, parallel with the north line of said Lot 1, 145.46 feet; thence  
South, parallel with the west line of said Lot 1, 26.00 feet; thence  
East, parallel and 40.00 feet south of the north line of said Lot 1,  
197.32 feet more or less to the Shore of Delavan Lake; thence  
Northerly, along the shore of Delavan Lake, 40.1 feet more or less to  
the Northeast corner of said Lot 1; thence West, along the northerly  
of said Lot 1, 345.46 feet to the place of beginning,

and the map shown above is a true representation thereof and shows the size  
and location of the property, its exterior boundaries, the location of all  
visible structures and dimensions of all principal buildings thereon, boundary  
fences, apparent easements, roadways and visible encroachments, if any, and  
that I have surveyed the property hereon described according to the  
official records to the best of my knowledge and belief.  
July 14, 1986.

*George T. Dunham*  
George T. Dunham, Surveyor

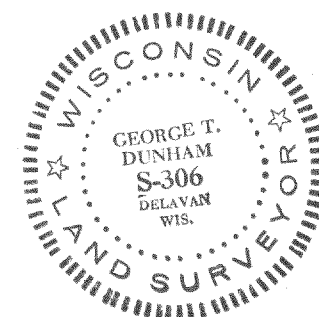

Northwest Corner of  
Lot 1 of Fleming  
Addition.

FFA-16

216-843